

65

Second-Look Holsteins LLC and
John Zook DVM
N3832 Hwy W
Eden, WI 53019-1321
920.602.6449

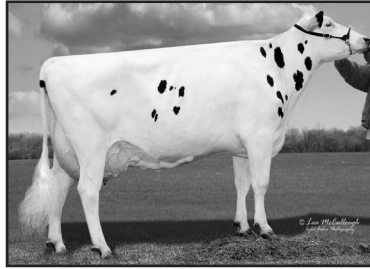

B&Z Oman 5796 "EX-90 2E" GMD DOM
(Third Dam of Lot 65)

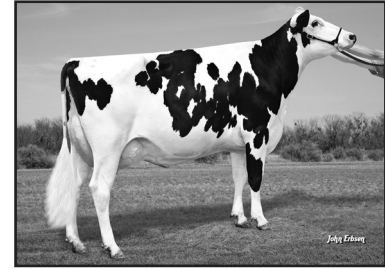

B&Z Planet 7815-ET "VG-88"
(Maternal Sister to Granddam of Lot 65)

MS 2ND-LOOK

HMBLNKIND 15263

840003211773031 • H.N. 15263
Born November 22, 2019

GTPI +2446
1-09 3x 19d 1,108 4.7 53 3.5 39"RIP
Test day: 69 lbs. SCC 13

Fresh: September 16, 2021
Used to freestalls-headlocks-parlor

Cookiecutter Humblenkind-ET

3130915852 VG-87 *TC *Y *TV *TL *TD
PTA +239M +20F +14P 98R 8/21
PTA +1.62T +1.69UDC +1.60FLC 97R 8/21
GTPI +2444

Ms 2nd-Look Tango 12527

3127411648 Good Plus-84 2-10
4-00 3x 272d 31,801 4.0 1265 3.0 1046"
1-11 3x 340d 33,931 3.4 1166 3.2 1115"
3-01 3x 263d 28,787 3.6 1044 3.5 951"
S: Mr Welcome Hill Tango-ET

Maternal sisters to Ocean7381:

B&Z Planet 7815-ET VG-88
3-02 3x 313d 34,920 3.7 1285 3.3 1168
B&Z Planet 7807 Halle-ET VG-86

•Sold for \$87,000 in Regancrest Summer Select
Sale 2011

2nd through 4th Dams:

B&Z SSI S-Rock Ocean7381-ET GP-80
2-06 3x 308d 22,740 3.9 878 3.2 727
3-05 3x 309d 28,540 3.0 849 3.2 920
B&Z Oman 5796 EX-90 2E GMD DOM
5-00 3x 365d 48,460 3.4 1664 3.1 1479
2-09 3x 365d 45,600 3.5 1607 3.0 1383
Life: 1491d 168, 120 3.6 6047 3.1 5149
•Numerous sons in A.I.
B&Z Adam 5010 VG-87
3-03 3x 350d 33,180 3.5 1165 3.0 1001
5-04 3x 306d 35,440 3.2 1144 2.8 983
Life: 1381d 131,520 3.3 4385 2.9 3869

66

Four C Farms LLC
W4780 Lakeville Rd.
Walworth, WI 53184-5902
262.374.0371 DHI 35-650703-1042



Ms Lici-Red-ET "VG-88" GMD
(Third Dam of Lot 66)

MAYWOOD TURBO

LULU *RC

840003131265277 • H.N. 1042 *RC
Born May 25, 2019

2-04 3x 29d 2,030 3.9 88 2.7 61"RIP
10/4 test: 99 lbs. SCC 33

Fresh: September 10, 2021
Used to freestalls-headlocks-parlor

Maywood Montross Turbo

3137566335 PTPI +2075
Montross x EX-90 35,390 Shottle

Maywood Captain Leyla-Red

3131265270
•sold for dairy to non-testing herd
S: Aprday-F 779 Captain-Red-ET

2nd through 10th Dams:

Ever-Green-View Lica-Red-ET
2-03 3x 337d 14,570 4.8 697 3.2 470
Ms Lici-Red-ET VG-88 GMD
6-02 3x 365d 57,050 3.6 2032 2.9 1657
Life: 1210d 149,940 3.6 5325 3.1 4648
Miss Celcius Lorena EX-92 3E GMD
5-00 3x 365d 40,470 4.5 1825 3.3 1352
Life: 1339d 139,980 4.1 5780 3.4 4749
•5 Red sons in A.I.
Rothrock Leader Leial-ET VG-89 GMD
3-11 3x 326d 32,840 4.2 1382 3.2 1059
Walkup Valiant Lou Ella EX-92 GMD DOM
3-07 2x 365d 33,480 4.6 1547 3.4 1139
Life: 1660d 107,490 4.5 4818 3.5 3811
Walkup Astronaut Lou Ann 4E-94 GMD DOM
7-11 2x 365d 28,770 3.5 1001 3.2 910
Life: 3193d 175,771 3.7 6581
•Jr. All-American Cow 1979, 1980 & 1981
Willowlyn Elevation Lou EX-91 3E DOM
7-04 2x 365d 30,160 4.0 1204
Life: 3474d 206,350 3.6 7360
Willowlyn Radar Betty Lou VG-87
5-05 2x 365d 19,290 3.7 708
Life: 2205d 101,150 3.7 3783
Willowlyn B B Betty VG-85 GMD
7-02 2x 305d 23,948 3.6 868
Life: 3600d 196,626 3.7 7187

67

Lynn & Sara Harbaugh and
Kurt & Sarah Loehr
N11912 Graetz Rd., Marion, WI 54950-9193
920.420.1524



Rosedale Go For Gin-ET "EX-93 2E"
(Granddam of Lot 67)

BELLA-RIDGE UNSTPBL GENI *RC

840003152015687 99%RHA-I • H.N. 1137 *RC
Born June 4, 2019

SCC: 176
Fresh: October 4, 2021
Used to freestalls-headlocks

Maternal sisters to Drman Genie:

- Bella-Ridge Go For It-ET** EX-94 3E
8-08 2x 287d 29,310 4.3 1257 3.0 893
- Bella-Ridge Gin Blossom-ET** EX-93 2E
4-00 2x 305d 29,000 4.2 1213 3.2 937
•Nom. Jr. All-American Sr. 2 Year Old 2014
- Bella-View Shot of Gin** EX-93-2E-CAN
6-07 2x 365d 34,617 3.9 1358 3.4 1166
•Nom. All-American Fall Yearling 2012
- Bella-Ridge Dam Good-ET** EX-90
•Sold for \$28,500 in March Madness 2012

Riverdown Unstopabull-Red

CAN11801450 *TY *TV *TL
PTA -330M -21F -22P 97R 8/21
PTA +2.60T +2.40UDC +1.99FLC 96R 8/21
GTPI +2039

Bella-Ridge Drman Genie-ET

3131068256 Excellent-90 EX-MS 4-02
3-06 2x 304d 27,500 3.3 916 3.1 866
2-04 2x 350d 27,130 3.4 910 3.3 899
4-06 2x 230d 22,660 3.4 761 3.2 724
S: Val-Bisson Doorman-ET

Maternal sisters to Drman Genie:

- Bella-Ridge Go For Broke-ET** EX-90 EX-MS
•Res. Jr. All-American Milking Yearling 2013
- Bella-Ridge Shckng Great-ET** EX-91

2nd through 8th Dams:

- Rosedale Go For Gin-ET** EX-93 2E
5-06 2x 365d 36,020 4.6 1661 3.1 1124
Life: 1179d 100,670 4.4 4406 3.2 3181
Full sister to Gin:
- Rosedale Lexington** EX-95 2E
4-11 2x 365d 42,780 4.6 1973 3.0 1289
•All-American Produce of Dam 2017
•All-American 5 Year Old 2013
•Res. All-American 2010 & 2011
- Rosedale Lexi-ET** VG-89 EX-MS
2-02 2x 365d 26,800 5.1 1356 3.1 837
•Res. Int. Champion Midwest Spr. Nat'l 2007
•All-Wisconsin Jr 2 Year Old 2006
•HM All-American Spring Yearling 2005
- Rosedale Lea-Ann-ET *RC** EX-93 2E GMD
4-08 3x 365d 39,370 3.4 1325 3.1 1202
•1st Jr 3 Year Old Midwest Spring Nat'l 1998
- Stookey Elm Park Blackrose-ET** 3E-96 GMD DOM
5-03 2x 365d 42,230 4.6 1939 3.4 1432
•All-Time All-American Jr 2 Yr Old & Jr 3 Yr Old
•All-American & All-Canadian Jr. 3 Yr Old 1993
•All-American & All-Canadian Jr. 2 Yr Old 1992
- Nandette TT Speckle-Red** EX-93 DOM
4-08 2x 365d 25,290 4.7 1195
•All-American R&W 4 Year Old 1983
•All-American R&W 2 Year Old 1981
- Nandette Riley Nana-Red** VG-87 VEVV
7-01 2x 365d 20,070 3.4 677 3.1 621
- Nandette Bootmaker Gale** VG-89 VEEV
5-07 2x 305d 22,300 4.0 896

68

Smithcrest Holsteins
W7465 County Rd Q
Watertown, WI 53098-3730
920.988.2443 Travis

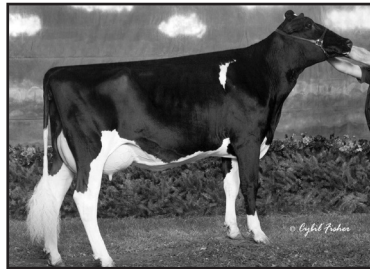

Willows-Edge Durham Virgo
"EX-91 3E" GMD
(Granddam of Lot 68)

SMITH-CREST JACOBY VISION

840003209069644 • 99%RHA-I • H.N. 2227
Born September 24, 2019

SCC: 20
Fresh: September 27, 2021
Used to freestalls

Cycle Doorman Jacoby-ET

3013614066 EX-92 *TC *TY *TV *TL *TD
PTA -879M -20F -35P 99R 8/21
PTA +2.89T +2.50UDC +1.03FLC 98R 8/21
GTPI +1805

Smith-Crest Armni Vianna-ET

3130616309 Very Good-86 VG-MS 3-09
2-06 2x 305d 18,660 4.4 812 3.6 673
3-07 2x 269d 14,730 4.3 637 3.7 547
S: Mr Apples Armani-ET *RC

Maternal sister to Vianna:

- Smith-Crest-TW Sid Vixy-ET** EX-92
•Int. Champion, Midwest Spring National 2015

2nd through 8th Dams:

- Willows-Edge Durham Virgo** *TV 3E-91 GMD
8-06 2x 305d 36,000 4.2 1494 3.4 1222
Life: 2484d 218,000 4.3 9350 3.6 7748
•Nom. Jr. All-American Jr. 2 Year Old 2007
- Willows-Edge Stormatc Vicki** VG-88
3-01 2x 365d 30,070 4.0 1190 3.3 982
•Jr. All-WI Jr. 2 Year Old 2005
•1st Jr. 2 Yr Old WI Junior State Fair 2005
•3rd Jr. 2 Yr Old Int'l Jr. Show 2005
- Willows-Edge Broker Violet** EX-91 2E
4-00 2x 337d 25,140 4.5 1140 3.1 767
Life: 1669d 106,730 3.9 4193 3.2 3414
- Willows-Edge S Buck Version** VG-85
11-1 2x 365d 30,870 3.5 1085 2.9 889
Life: 3206d 242,330 3.6 8743 3.0 7335
- Willows-Edge Insp Vanity-Tw** VG-86 VG-MS
2-03 2x 365d 23,730 3.9 933 3.4 809
- Ho-Bus Pete Vanessa** EX-92 3E
10-5 2x 365d 29,590 3.5 1024 3.1 917
Life: 3099d 194,160 3.6 6928 3.1 5995
•Member 1st Produce MN State Fair 1992
- Inline Conductor Ladybird** VG-86
3-01 2x 365d 18,900 4.0 758

69

Brandon & Shi Ferry
W2650 Harvestore Rd.
Hilbert, WI 54129-9317
608.335.8861 DHI 35-361427-2431

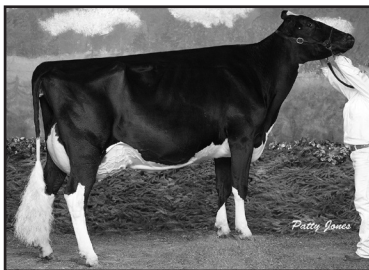

Rosiers Braban Triumphant
"EX-93 2E" 8*
(Fifth Dam of Lot 69)

**OPSAL OLYMPIAN
SYDNEY**

840003136010294 • H.N. 2431
Born December 11, 2017

Very Good-87 VG-MS 2-07
1-10 3x 305d 22,290 2.9 647 3.1 684"
2-11 2x 245d 20,404 2.8 564 3.1 639"

SCC:72
Fresh: September 30, 2021

Same maternal family as:
Rosiers Blexy Goldwyn-ET EX-97 3E
•Supreme Champion World Dairy Expo 2017
•Nom. All-American Fall Yearling 2012

Ladys-Manor Olympian *RC

71592946 *RC *TP *TY *TV *TL *TD
PTA +245M -32F +12P 99R 8/21
PTA +.45T +1.45UDC -.83FLC 99R 8/21
GTPI +2226

Rotesown Atwood Sydney

3125567268 Good Plus-83 2-08
2-06 2x 365d 28,363 4.0 1147 3.1 868"
S: Maple-Downs-I G W Atwood-ET

2nd through 8th Dams:

Rotesown Sid Blythe VG-88
4-11 2x 362d 25,220 3.8 955 3.1 775
Rotesown Jasper Blanch-ET VG-88
2-02 2x 336d 20,640 4.1 855 3.0 620
Rosiers Goldwyn Barka VG-88
3-03 2x 337d 23,420 3.8 899 3.3 767
•4th Jr. 2 Year Old Midwest Spring Nat'l 2008
Rosiers Braban Triumphant EX-93-2E-CAN 8*
3-04 2x 365d 31,751 3.9 1226 3.2 1023
Life: 5 lact. 152,957 3.9 5904 3.3 5007
•All-Canadian Sr. 3 Year Old 2007
•Grand Champion Richmond 2010
Rosiers Burdy Vision VG-87-3Y-CAN 9*
6-07 2x 365d 26,718 4.9 1310 3.4 910
Life: 6 lact. 141,145 4.09 6938 3.4 4846
Rosiers Branda Prelude VG-88-CAN 2*
10-1 2x 365d 24,980 4.5 1133 3.3 825
Life: 8 lact. 174,997 4.2 7400 3.3 5773
Rosiers Bernet Persistent EX-4E-CAN 12*
10-6 2x 305d 25,743 3.3 855 3.1 805
Life: 9 lact. 220,367 3.4 7458 3.3 6239

70

Tom Bresser
W12480 Amity Rd.
Brandon, WI 53919-9508
920.204.2745 DHI 35-201584-462

**AMITY-BREEZE
JACOBY PERKS**

144195233 99%RHA-I • H.N. 733
Born January 31, 2017

Very Good-88 VVVEV 4-03
3-05 2x 311d 22,500 3.7 834 3.1 708
2-02 2x 319d 21,460 3.5 749 3.1 657
4-07 2x 34d 3,748 4.1 153 2.7 100"RIP
10/4 test: 126 lbs. SCC 7

Fresh: September 1, 2021

Cycle Doorman Jacoby-ET

3013614066 EX-92 *TC *TY *TV *TL *TD
PTA -879M -20F -35P 99R 8/21
PTA +2.89T +2.50UDC +1.03FLC 98R 8/21
GTPI +1805

Brecair Palermo Petunia

69796868 Very Good-86 VG-MS 3-07
3-01 2x 331d 27,382 4.1 1111 3.3 896"
2-00 2x 356d 24,297 3.8 946 3.2 787"
4-03 2x 273d 22,387 4.0 894 2.9 641"

3rd and 4th Dams:

Brecair Inquirer Prime GP-83
2-02 2x 357d 25,940 3.4 887 3.1 805
Brecair Mr Sam Prima GP-81
3-03 2x 305d 24,300 3.5 860 3.0 727

Glenn-Ann Palermo-ET

137332056 GM *TY *TV *TL *TD
PTA -519M -6F -9P +.12T GTPI +1684 8/21
Brecair Boss Iron Pansy
63945928 Good-78 4-00
4-06 2x 353d 32,950 3.3 1082 3.0 993
3-05 2x 293d 26,470 3.1 814 2.9 769
5-09 2x 264d 24,360 3.2 784 3.0 733
2-04 2x 318d 24,010 3.2 765 3.0 711
Life: 1263d 110,510 3.2 3560 3.0 3275