Oregon Main Event Tag Sale

SALE RUNS NOVEMBER 24, 2020 - DECEMBER 5, 2020

Oregon Main Event

Tag Sale

BIDDING OPEN NOW!
Contact any member of the sale staff!

BIDDING CLOSES SATURDAY, DECEMBER 5, 2020 • 5:00PM
First come first serve at tag price

Sale Staff

Marc Koch, Sale Chairman..... 503-936-7405
Andrew King 360-981-3801
Mark Yand.....206-850-6715
Katharine Correia.....559-556-1410
Ross Zilles.....435-655-5990
Allan Hanselman 503-580-5632
Chris Jansen.....360-942-7471

Oregon Main Event Tag Sale

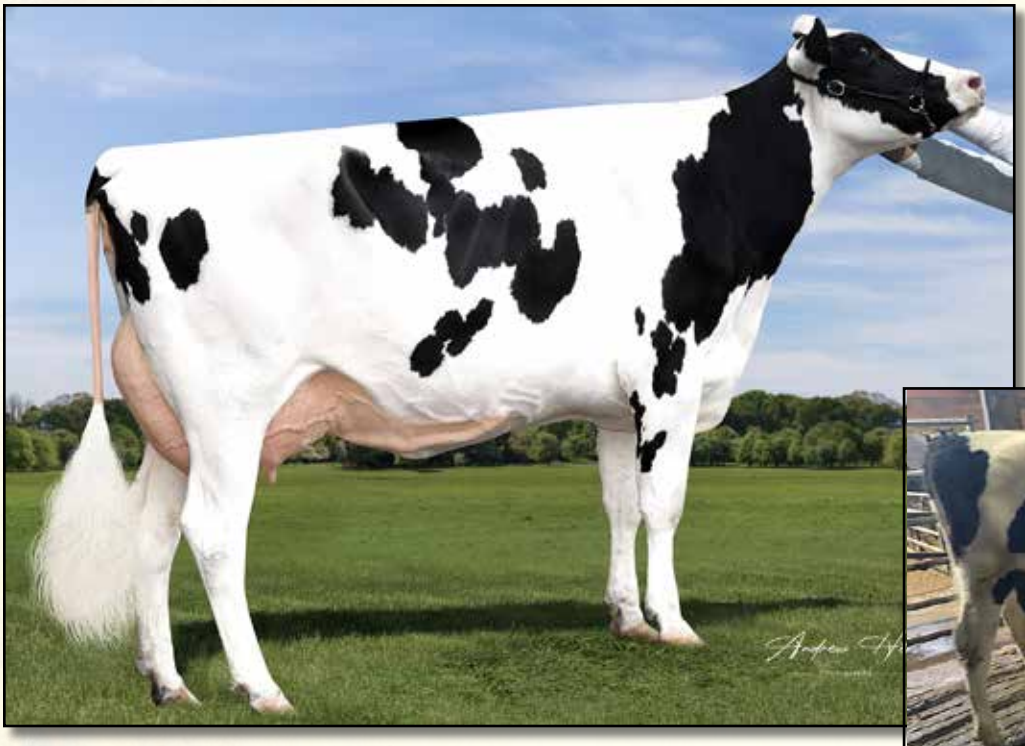

HIGHTIDE MCCUTCHEN RAQUEL EX-92
DAM OF LOT 1

HIGHTIDE UNIX RAMONA
SELLS AS LOT 1

Lot 1

HIGHTIDE HOLSTEINS
855 MAKINSTER RD
TILLAMOOK, OR 97141
503-842-8247

Tag Price: $5,000

HIGHTIDE UNIX RAMONA

145002839 99%RHA
Born: April 18, 2020
• *Potential 18th Generation Excellent!*

Croteau Lesperron Unix-ET
CAN 107567492 EX-96-CAN ST'17 *TY *TV
PTA +623M +33F +17P 98R 4/20
PTA +1.2PL 2.91SCS -.2DPR 7.4%DCE
PTA +2.37T +2.46UDC +.35FLC 97R 4/20
GTPI +2429G

Hightide McCutchen Raquel
143387532 Excellent-92 EEEVE @ 5-04
3-03 2x 365d 28750 3.7 1071 3.2 928
2-04 2x 298d 25020 4.1 1014 3.2 813

Amighetti Numero Uno-ET
ITA 17990915143 EX-90-HUN ST'15
PTA -799M +32F -12P 99R 8/20
PTA +1.00T +1.19UDC -.32FLC GTPI +2279G

Regan-ALH Domain Daya-ET
66625459 EX-93-2E-CAN 12*
4-01 2x 365d 46345 3.7 1735 3.4 1590
Life: 4 Lacs 190484 4.2 8084 3.6 6933

De-Su Bkm McCutchen 1174-ET
69990138 Excellent-93 GM 8/15 *TV *TL *TY *TD
PTA +304M +27F +13P 99R 8/20
PTA +2.23T +1.48UDC +1.16FLC GTPI +2250G

Hightide Goldwyn Rockett-ET
142406429 Excellent-90 VEVVE @ 3-04
4-06 2x 365d 28210 4.2 1179 3.2 906
3-01 2x 365d 28700 3.9 1117 3.3 940
2-01 2x 323d 23800 4.1 974 3.3 779

3rd Dam
Castleholm Dundee Ribbon-ET EX-92 EEEEE 3E
2-02 2x 365d 33040 3.5 1153 3.0 999
4th Dam
Astrahoe LJ Rosa Royalty-ET EX-93 EEEEE 2E
3-08 3x 365d 36880 3.8 1386 3.3 1199
5th Dam
Pinehurst Royal Rosa-ET EX-91 EEEEE 2E
3-10 3x 365d 41400 3.3 1358 3.0 1223
6th Dam
Pinehurst Roulade EX-92 EEEEE 2E
5-00 3x 365d 35130 3.6 1271 3.2 1115
Life: 1761d 142070 3.8 5395 3.3 4705
7th Dam
Pinehurst Sweet Cleo EX-90 EEVEV
6-00 3x 365d 40380 4.4 1776 3.2 1305
8th Dam
Pinehurst Sweet Freedom EX-90 VEVE
5-07 3x 330d 34520 4.3 1500 3.1 1084
9th thru 11th Dams
Pinehurst Sweet Delite EX-91 3E GMD
Life: 2228d 151600 4.0 6116 3.2 4907
Pinehurst Rapture EX-96 4E GMD
Life: 2297d 160790 3.9 6337 3.0 2469
Pinehurst Fragrance EX-90 2E
4-8 3x 365d 34490 3.6 1234
Next five dams Excellent!

Oregon Main Event Tag Sale

CLOUDCAP-DLG EPIC D CINDY
SELLS AS LOT 2

Lot 2

CLOUD-CAP FARMS LLC
C/O MELISSA MOORE
14601 SE 312
BORING, OR 97009
503-351-0936

Tag Price: $2,000

CLOUDCAP-DLG EPIC D CINDY

840 3200928961 99%RHA
Born: October 15, 2018

Due: January 5, 2021 to K-Style Tarino Spartacus-ET
7HO14674

Mr OCD Epic Dragonheart-ET
840 3009533223 Very Good-87 *TY *TV
PTA +1799M +37F +36P 99R 8/20
PTA +2.7PL 3.03SCS +.4DPR 2.5%DCE
PTA +1.23T +1.48UDC +.07FLC 98R 8/20
GTPI +2477G

Cloudcap-DLG Brad Cinder
840 3133185274 Very Good-85 VG-MS @ 3-07
2-03 2x 364d 22680 3.3 750 3.1 694

Genervations Epic-ET
CAN 11104016 Excellent-94 GM 12/14 *TY *TV
PTA +649M +5F +17P 99R 8/20
PTA +.97T +.53UDC +.95FLC GTPI +2180G

OCD Planet Danica-ET
840 3004202172 Excellent-93 GMD DOM
3-01 3x 365d 39240 3. 5 1384 3.2 1240

Regancrest-GV S Bradnick-ET
66625940 Excellent-96 *TY *TV
PTA +489M -44F -2P 99R 8/20
PTA +1.69T +1.80UDC +1.74FLC GTPI +1858G

Cloudcap-DLG Airraid Merit
65563352 Very Good-87 VG-MS @ 6-00
4-08 2x 364d 25610 3.9 992 3.1 806
3-08 2x 329d 23270 3.6 830 3.2 744
6-09 2x 304d 20020 4.0 795 3.3 660
Life: 2056d 129360 3.8 4924 3.3 4287

3rd Dam
Seagull-Bay Lancelou
2-05 2x 341d 21440 3.7 793 3.3 708
4th Dam
Seagull-Bay Best Merit-ET VG-85
3-08 2x 365d 32010 3.8 1218 2.9 935
5th Dam
Regancrest Manfred Merry-ET EX-90 2E DOM
4-01 3x 365d 47710 3.4 1626 3.1 1465
Life: 1828d 171870 3.4 5844 3.2 5560
6th Dam
Regancrest Elton Mimi-ET EX-90 2E GMD DOM
4-08 2x 365d 40310 3.9 1581 3.5 1396
Life: 1441d 125140 3.7 4625 3.4 4237
7th Dam
Regancrest Melwood Della-ET EX-90 GMD DOM
4-02 2x 365d 29980 4.3 1284 3.3 1003
8*th Dam*
Snow-N Denises Dellia EX-95 2E GMD DOM
7-06 2x 365d 35610 4.0 1431 3.1 1103
Life 2558d 180240 3.9 7108 3.4 6065
9th Dam
Snow-N Dorys Denise EX-90 2E GMD DOM
5-09 2x 365d 33350 2.8 1256 3.1 1038
Life: 1604d 114010 3.6 4153 3.2 3649

Oregon Main Event Tag Sale

FIR-RIDGE ROME KAY 13191
SELLS AS LOT 3

FIR-RIDGE RAMBO KAY 11772 & FIR-RIDGE GAMBLER KAY 9727
DAM & 2ND DAM OF LOT 3

Lot 3

IDA B. RUBY SURVIVOR'S TRUST
C/O MICHELLE RUBY
37955 FIR RIDGE RD
SCIO, OR 97374
503-394-2688

Tag Price: $2,500

FIR-RIDGE ROME KAY 13191

840 3214458796 99%RHA A2/A2
Born: February 16, 2020
GTPI +2717 +304M +68F +21P 76R 9/20
PTA +604NM +.20%F +.04%P
PTA +5.7PL +.8DPR 2.55SCS 2.7%DCE
PTA +1.32T +1.51UDC +.43FLC 75R 9/20

• *Almost +200 over PA!*

De-Su Frazzled Rome 14192-ET
840 3141559586 *TY *TV
PTA +1077M +91F +43P 80R 8/20
PTA +6.1PL 2.52SCS +.8DPR 2.8%DCE
PTA +.30T +.55UDC -.47UDC 79R 8/20
GTPI +2825G

Fir-Ridge Rambo Kay 11772
840 3147922701 Good Plus-83 VG-MS @ 2-05

Melarry Josuper Frazzled-ET
74261651 GM 8/20 *TY *TV
PTA +1707M +76F +42P 99R 8/02
PTA +.55T +1.26UDC -.39FLC GTPI +2721G

De-Su Yoder 4786-ET
840 3127335613 Good Plus-81
2-00 2x 283d 24890 5.1 1257 3.5 875

OCD Kingboy Rambo-ET
840 3125170485 *TY *TV
PTA -361M +30F +7P 98R 8/20
PTA +1.85T +1.20UDC +.53FLC GTPI +2418G

Fir-Ridge Gambler Kay 9727
840 3129209331 Excellent-90 EX-MS @ 4-09
2-10 3x 365d 32140 3.9 1262 3.3 1048

Le-O-La Mogul Gambler
71303599 Good Plus-81
PTA +528M +4F +9P 99R 8/20
PTA +1.49T +2.50UDC +1.71FLC GTPI +2333

Fir-Ridge Remover Kay 7911
71420097 Very Good-85 VG-MS @ 4-04
3-00 3x 365d 30260 4.1 1231 3.2 964
5-07 3x 365d 31810 3.8 1194 3.0 942
4-06 3x 327d 29090 3.9 1133 3.3 950
Life: 1864d 152450 4.0 6098 3.2 4819

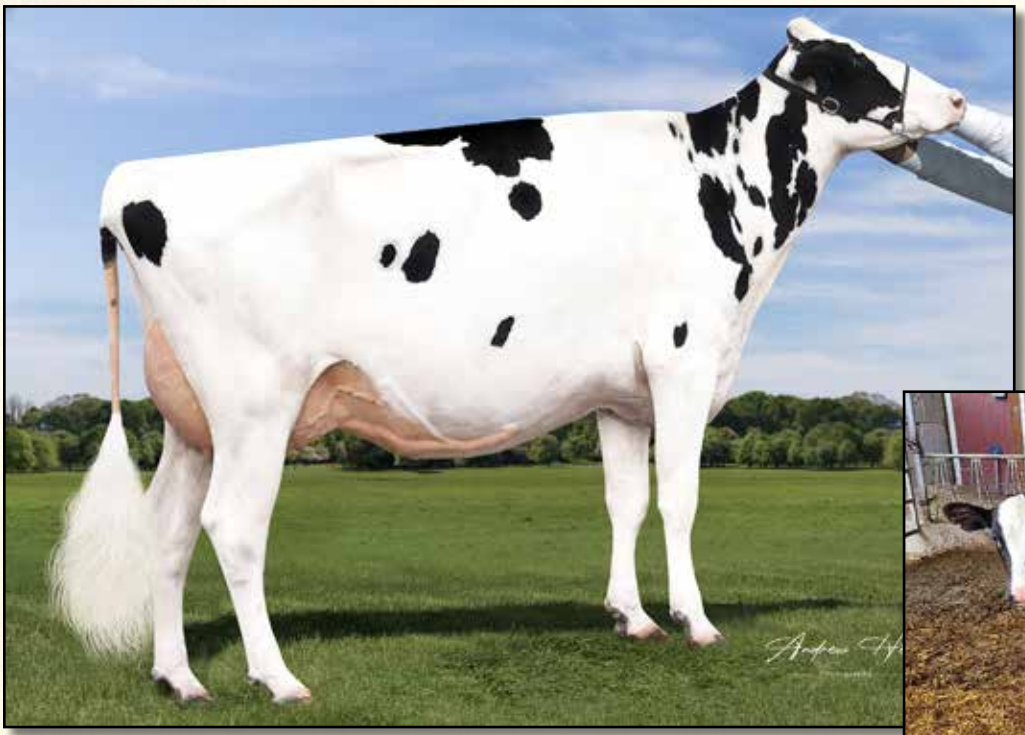

GOLDEN-OAKS BY CHARLOTTE-ET VG-88
DAM OF LOT 4

SKYKOMISH AVALNCH CUTIE-ET
SELLS AS LOT 4

Lot 4

MICHAEL & JESSICA OLIVER
PO BOX 1713
ZILLAH, WA 98953
360-420-9383

Tag Price: $2,800

SKYKOMISH AVALNCH CUTIE-ET

145081030 99%RHA *RC
Born: September 10, 2020 Tag: 743
GTPI +2029 +2.94T +2.81UDC +1.36FLC 79R 8/20
• *Potential 12th Generation Excellent!*

Dymentholm Mr App Avalanche-TW
CAN 11957107 *RC *CV *TL *TY *TD
PTA -18M +6F -2P 98R 8/20
PTA -2.3PL 2.88SCS -3.2DPR 3.1%DCE
PTA +3.90T +3.11UDC +2.49FLC 97R 8/20
GTPI +2151G

Golden-Oaks By Charlotte-ET
840 3131387333 Very Good-88 EX-MS @ 3-03

De-Su Bkm McCutchen 1174-ET
69990138 Excellent-93 GM 8/15 *TV *TL *TY *TD
PTA +304M +27F +13P 99R 8/20
PTA +2.23T +1.48UDC +1.16FLC GTPI +2250G

KHW Regiment Apple C-Red-ETN
CAN 70244494 VG-89-CAN
3-07 2x 365d 36949 4.2 1554 3.6 1332
• *Res Grand Champ, Supreme Dairy R&W 2014*

OH-River-Syc Byway-ET
71310557 VG-85-CAN ST'17 *TY *TV
PTA +266M -30F -6P 99R 8/20
PTA +2.53T +2.39UDC +.22FLC GTPI +1890G

Golden-Oaks McC Charlina-ET
840 3013874171 Excellent-90 EX-MS @ 3-07
2-03 3x 365d 28250 5.2 1457 3.8 1080

3rd thru 12th Dams

Golden-Oaks Atwd Charla-ET EX-93 EEEEE GMD
4-07 3x 365d 39980 4.5 1802 3.9 1565
Life: 1184d 120790 4.4 5261 3.8 4619

Golden-Oaks Champ Rae-ET EX-93 EEVEE 3E
6-04 3x 365d 41590 4.1 1714 3.0 1240
Life: 1455d 134060 4.4 5884 3.4 4522

Scientific Beauty Rae-ET EX-90 VEEVV DOM *RC
4-03 2x 365d 33710 4.7 1595 3.7 1243

Scientific Jubilant Rae-ET EX-90 EEEVV DOM *RC
5-11 3x 365d 38880 4.1 1607 3.6 1402
Life: 4 Lact 117589 4.0 4707 3.6 4242

C Hanoverhill Tony Rae EX-96 3E GMD DOM 5*
6-11 3x 365d 40220 4.1 1661 3.3 1331
Life: 2247d 166396 4.1 6904 3.4 5612

C Hanoverhill TT Roxette-ET EX-94 2E GMD DOM
10-0 3x 365d 35040 4.3 1518 3.0 1063
Life: 2104d 164789 4.1 6760 3.1 3587

Mil-R-Mor Roxette EX-90 EEEV GMD DOM 30*
Life: 2150d 121417 4.7 5725

C Glenridge Citation Roxy EX-97 EEEE 4E GMD 6*
Life: 3620d 209784 4.5 9471
• *Two-Time Queen of the Breed*

C Norton Court Model Vee EX-90 6*
Life: 4183d 218629 3.9 8581
• *All-American Produce of Dam 1977, '78, 79*

Norton Court Reflection Val VG-CAN 5*
Life: 14 Lacs 249583 3.7 9295

Oregon Main Event Tag Sale

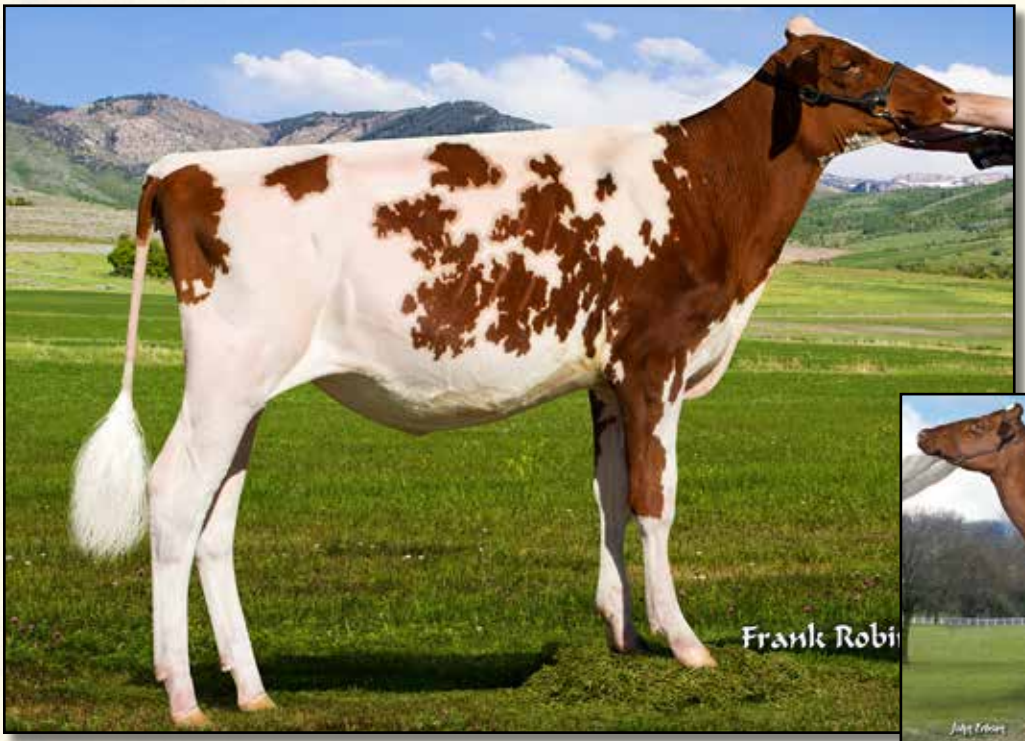

APPLE-PTS AUBRIA-RED-ET
DAM OF LOT 5
1st Winter Calf, Western National R&W Show 2020

KHW REGIMENT APPLE-RED-ET EX-96 4E
2ND DAM OF LOT 5
All-American R&W 125,000Lb Cow 2013

Lot 5

CONNOR, BRISTOL & TEEGAN CORREIA
784 N PALM ST
TULARE, CA 93274
559-303-5481

Tag Price: $3,000

IVF SESSION RIGHTS

- *Buyer guaranteed 8 #1 female embryos from mating of buyer's choice*
- *Embryos will be made by Trans Ova California*
- *Buyer can flush heifer up to three times to secure the 8 #1 embryos*
- *Buyer gets all embryos from each flush*
  (e.g. if heifer makes 12 embryos, buyer gets all 12)
- *Buyer pays ALL expenses (semen cost and cost per embryo)*

Avant-Garde-I Latenite-Red-ET
CAN 13507027 *PO A2/A2
PTA +1125M +31F +29P 76R 8/20
PTA +.4PL -.6DPR 3.03SCS 2.6%DCE
PTA +3.03T +1.71UDC +.87FLC 75R 8/20
GTPI +2425G

Apple-Pts Aubria-Red-ET
840 3147207111
- *1st Winter Calf, Western National R&W Show 2020*

Maternal sister to Aubria-Red
Miss Apple Snapple-Red-ET EX-95 EEEEE
- *Unanimous All-American R&W 4-Year-Old 2017*
- *Res All-American R&W Junior 3-Year-Old 2016*
- *Unanimous All-American R&W Jr 2-Year-Old 2015*

Coomboona Zipit Mirand-PP
AUS 1993596 *RC A2/A2 *TY *TV
PTA +962M +33F +20P 80R 8/20
PTA +2.74T +2.16UDC +.75FLC GTPI +2409

Liddleholme Lotto-ET
840 3138274632 VG-85-CAN
3-01 2x 99d 10666 4.2 433 3.1 335 RIP

Mr Blondin Warrior-Red-ET
840 3139655530 99%RHA
PTA -89M -2F -2P 79R 8/20
PTA +3.30T +2.24UDC +1.55FLC GTPI +2052G

KHW Regiment Apple-Red-ET
135511521 Excellent-96 EEEEE 4E DOM 30* *CV
9-01 2x 365d 36750 4.3 1582 3.3 1211
4-01 2x 365d 35750 4.7 1682 3.7 1314
Life: 2898d 240640 4.7 11394 3.7 9013
- *All-American R&W 125,000 Lb Cow 2013*
- *All-American R&W Aged Cow 2011*
- *Unanimous All-American Jr 2-Year-Old 2006*

3rd Dam
Kamps-Hollow Altitude-ET EX-95 2E DOM *RC
7-00 2x 365d 39690 4.7 1849 3.5 1385
Life: 1844d 144460 4.4 6295 3.7 5288
4th Dam
Clover-Mist Alisha-ET EX-93 3E DOM
8-07 2x 365d 36920 4.2 1553 3.4 1258
Life: 2999d 226470 4.7 10659 3.6 8149
5th Dam
Clover-Mist Augy Star-ET EX-94 4E DOM
7-10 2x 365d 43140 5.0 2136 3.3 1421
Life: 2486d 206250 4.7 9793 3.5 7187
6th thru 8th Dams
D-R-A August EX-96 4E DOM
8-05 3x 365d 27460 4.3 1187 3.2 871
Life: 3443d 190200 4.4 8281 3.5 4818
- *Nominated All-American Aged Cow 1986*

D-R-A Ideal Precious Leader EX-90 2E
Life: 2456d 133250 4.0 5308
D-R-A Princess Lad Leader EX-90 3E
9-05 2x 305d 19160 4.2 809

Oregon Main Event Tag Sale

TMK LOU EXTRA
SELLS AS LOT 6

Lot 6

TMK FARM
27225 S DRYLAND RD
CANBY, OR 97013
503-705-2550

Tag Price: $1,200

Zahbulls Alta1stClass-ET
71441918 *TV *TL *TY *TD
PTA -841M +25F -11P 99R 8/20
PTA +.8PL 2.80SCS +.2DPR 3.5%DCE
PTA +1.05T +2.55UDC -.92FLC 99R 8/20
GTPI +2200G

Sculpture-Of Chairman Extra
69193193 Very Good-87 VG-MS @ 4-01

TMK LOU EXTRA

840 3221019860
Born: September 4, 2020 Tag: 300
GTPI +1968

Amighetti Numero Uno-ET
ITA 17990915143 EX-90-HUN ST'15
PTA -799M +32F -12P 99R 8/20
PTA +1.00T +1.19UDC -.32FLC GTPI +2279G

Zahbulls Dorcy Glamour-ET
69551522 Good Plus-83 DOM *TY
2-01 2x 365d 25850 4.4 1146 3.3 850

Ralma AltaChairman-ET
53774748 *TY *TV
PTA -1035M -21F -16P 98R 8/20
PTA +.88T +.67UDC +.17FLC GTPI +1787G

Sculpture-Of Braxton Elle
70759768 Excellent-90 EEVVE @ 4-03
2-06 2x 365d 28350 3.2 900 2.9 835

3rd Dam
Miss Mac Elvira GP-83
2-02 2x 281d 18020 3.6 652 3.1 565
4th Dam
Budjon-JK Goldwyn Enita-ET EX-90 EEVVE
2-02 2x 365d 28040 4.5 1252 3.3 932
5th thru 11th Dams
Budjon-JK Dur Esquisite-ET EX-92 GMD DOM
3-07 2x 3465d 40300 3.9 1555 3.2 1275
- *Member Nom All-American Sr Best Three 2007*
- *Nom All-American Senior 2-Year-Old 2006*

Budjon-JK Encore Electra-ET EX-95 2E GMD DOM
6-04 2x 365d 46830 4.0 1866 3.0 1382
Life: 1806d 192280 3.6 6858 3.2 5097
- *HM All-American 125,000 Lb Cow 2005*
- *HM All-American Aged Cow 2004*
- *Res All-American Sr 3-Year-Old Cow 2001*

Krull Broker Elegance EX-96 3E GMD DOM
Life: 2356d 183710 3.7 6878 3.4 6267
- *HM All-American Aged Cow 1999 & 2000*
- *HM All-Canadian Mature Cow 1999*

Krull Starbuck Excellency EX-90 GMD DOM
3-03 2x 365d 27140 3.5 937 3.4 930
Krull TT Excellency EX-90 VEEE DOM
Life: 1733d 109780 3.7 4077 3.3 3605
Krull Boot Mark Excellency EX-92 2E GMD
Life: 3026d 201440 3.5 7105 3.0 4634
Krull Kingstead Excellency EX-92 4E GMD
Life: 3364d 179790 3.6 6436

Oregon Main Event Tag Sale

GDR-KINGS MONTREY 50468-ET X-90
2ND DAM OF LOTS 7 & 8

Lot 7

DONNY AVERILL
5205 IDAVILLE RD
TILLAMOOK, OR 97141
503-801-1214

Tag Price: $1,800

RASBERRY AXL 1045-ET

840 3210696223 99%RHA
Born: March 20, 2020
GTPI +2546 +580M +41F +34P 76R 8/20
PTA +312NM +.08%F +.06%P
PTA +.2PL 2.95SCS -.9DPR 1.8%DCE
PTA +2.88T +2.00UDC +1.34FLC 75R 8/20

Peak Axl-ET
840 3145230125 *TY *TV
PTA +535M +58F +35P 81R 8/20
PTA +1.2PL 2.87SCS -.8DPR 2.2%DCE
PTA +2.85T +2.37UDC +1.16FLC 79R 8/20
GTPI +2665G

GDR-Kings Doc 29358-ET
840 3147036280 *TL *TD
GTPI +2507 +1116M +34F +40P 79R 8/20
PTA +3.52T +2.29UDC +1.53FLC 78R 8/20
- *Reserve Junior Champion, OR State Show 2019*
- *All-Oregon Spring Yearling 2019*

Plain-Knoll King Royal-ET
74564764 *TY *TV
PTA +302M +56F +36P 99R 8/20
PTA +2.72T +2.13UDC +1.33FLC GTPI +2616G

View-Home Silver Rose-ET
840 3132109785 Very Good-87 *TY (*TV

Woodcrest King Doc
840 3132417775 Excellent-90 GM 8/20 *TY *TV
PTA +1668M +69F +52P 97R 8/20
PTA +3.32T +2.23UDC +1.92FLC GTPI +2755G

GDR-Kings Montry 50468-ET
840 3132991845 Excellent-90 EEEVV @ 4-01
GTPI +2260 +2.73T +2.18UDC +.99FLC 8/20
2-05 2x 365d 20940 3.6 757 3.6 755

3rd thru 13th Dams
Roylane-KH 5G Rece-ET VG-87 VVVVV
2-04 2x 365d 24610 5.1 1267 3.9 953
Golden-Rose Rasberry-ET EX-91 EX-MS
3-03 2x 267d 26230 4.3 1125 3.6 948
Golden-Rose Atwood Ritzi EX-93 EEEEE
4-07 2x 305d 34710 3.7 1287 3.0 1027
Oakfield Pronto Ritzi EX-93 EEEEE
3-01 2x 365d 36751 3.5 1285 3.1 1140
Astrahoe Stormatic Radiant EX-91 GMD
5-02 3x 365d 49840 4.2 2087 2.7 1343
Life: 1163d 130530 4.0 5182 3.0 3914
Astrahoe LJ Rosa Rebel-ET EX-92 EEEVV 2E
7-05 2x 365d 48580 4.2 2021 3.0 1468
Life: 1186d 110960 3.9 4326 3.2 3529
Pinehurst Royal Rose-ET EX-91 EEEEE 2E
3-10 3x 365d 41400 3.3 1358 3.0 1223
Life: 1212d 115400 3.5 4073 3.1 3593
Pinehurst Roulade EX-92 EEEEE 2E
5-00 3x 365d 35130 3.6 1271 3.2 1115
Life: 1761d 142070 3.8 5395 3.3 4705
Pinehurst Sweet Cleo EX-90 EEVEV
6-00 3x 365d 40380 4.4 1776 3.2 1305
Pinehurst Sweet Freedom EX-90 VEVE
5-07 3x 330d 34520 4.3 1500 3.1 1084
Pinehurst Sweet Delite EX-91 3E GMD
Life: 2228d 151600 4.0 6116 3.2 4907
Next seven dams Excellent

GOLDEN-ROSE RASBERRY-ET EX-91
4TH DAM OF LOTS 7 & 8

Lot 8

DONNY AVERILL
5205 IDAVILLE RD
TILLAMOOK, OR 97141
503-801-1214

Tag Price: $1,800

RASBERRY ALTITUDE 1048-ET

840 3210696226 99%RHA *RC
Born: March 20, 2020
GTPI +2316 +450M +12F +16P 76R 8/20
PTA +2.72T +2.26UDC +1.56FLC 75R 8/20
• *Axl brother at Ascol*

Farnear Altitude-Red-ET
840 3128013348 *TY *TV
PTA -55M +16F +10P 80R 8/20
PTA -1.0PL 3.01SCS -1.3DPR 3.2%DCE
PTA +2.95T +2.50UDC +1.61FLC 79R 8/20
GTPI +2252G

GDR-Kings Doc 51866-ET
840 3147037288 *TL *TD
GTPI +2428 +1002M +36F +24P 79R 8/20
PTA +2.90T +1.91UDC +1.03FLC 78R 8/20

Mr LR EDG Arvis 18196-ET
840 3125201960 *RC *TY *TV
PTA -546M +2F +0P 96R 8/20
PTA +1.83T +2.34UDC +1.62FLC GTPI +2195G

Farnear TBR Aria Adler-ET
72437575 Excellent-96 2E
5-11 2x 365d 38770 4.1 1608 3.4 1335
Life: 1440d 149470 4.7 6960 3.5 5262

Woodcrest King Doc
840 3132417775 Excellent-90 GM 8/20 *TY *TV
PTA +1668M +69F +52P 97R 8/20
PTA +3.32T +2.23UDC +1.92FLC GTPI +2755G

GDR-Kings Montry 50468-ET
840 3132991845 Excellent-90 EEEVV @ 4-01
GTPI +2260 +2.73T +2.18UDC +.99FLC 8/20
2-05 2x 365d 20940 3.6 757 3.6 755

3rd thru 13th Dams

Roylane-KH 5G Rece-ET VG-87 VVVVV
2-04 2x 365d 24610 5.1 1267 3.9 953
Golden-Rose Rasberry-ET EX-91 EX-MS
3-03 2x 267d 26230 4.3 1125 3.6 948
Golden-Rose Atwood Ritzi EX-93 EEEEE
4-07 2x 305d 34710 3.7 1287 3.0 1027
Oakfield Pronto Ritzi EX-93 EEEEE
3-01 2x 365d 36751 3.5 1285 3.1 1140
Astrahoe Stormatic Radiant EX-91 GMD
5-02 3x 365d 49840 4.2 2087 2.7 1343
Life: 1163d 130530 4.0 5182 3.0 3914
Astrahoe LJ Rosa Rebel-ET EX-92 EEEVV 2E
7-05 2x 365d 48580 4.2 2021 3.0 1468
Life: 1186d 110960 3.9 4326 3.2 3529
Pinehurst Royal Rose-ET EX-91 EEEEE 2E
3-10 3x 365d 41400 3.3 1358 3.0 1223
Life: 1212d 115400 3.5 4073 3.1 3593
Pinehurst Roulade EX-92 EEEEE 2E
5-00 3x 365d 35130 3.6 1271 3.2 1115
Life: 1761d 142070 3.8 5395 3.3 4705
Pinehurst Sweet Cleo EX-90 EEVEV
6-00 3x 365d 40380 4.4 1776 3.2 1305
Pinehurst Sweet Freedom EX-90 VEVE
5-07 3x 330d 34520 4.3 1500 3.1 1084
Pinehurst Sweet Delite EX-91 3E GMD
Life: 2228d 151600 4.0 6116 3.2 4907
Next seven dams Excellent

Oregon Main Event Tag Sale

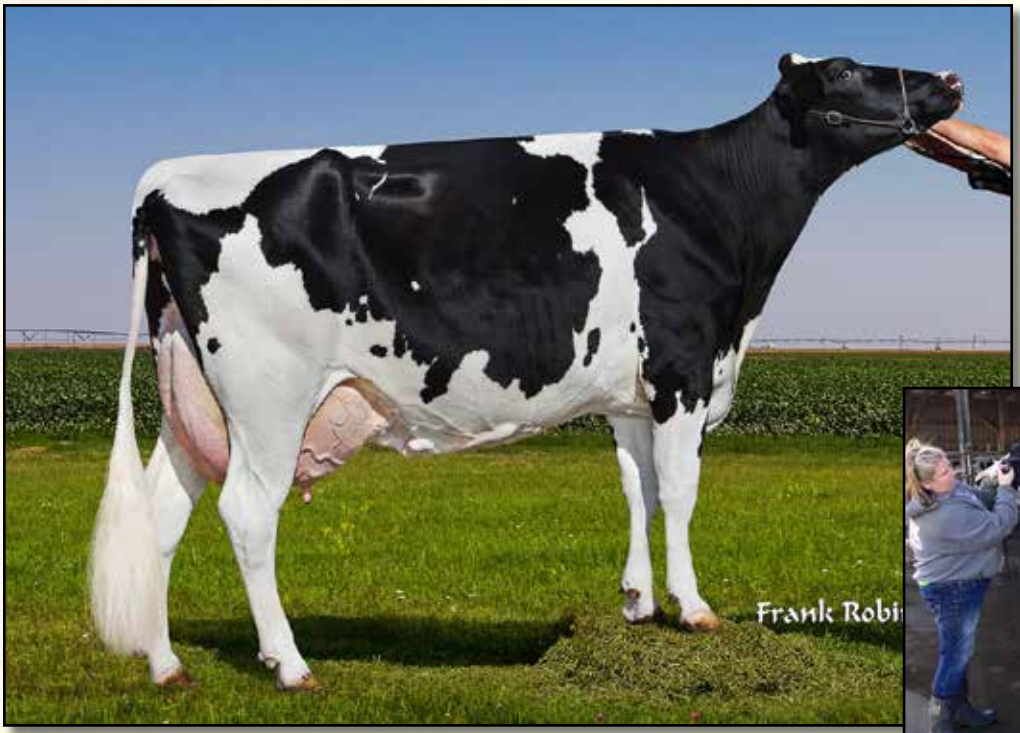

GEN-ACE PRNTO STARDANCE 6832 VG-86
DAM OF LOT 9

MEADOWOOD UND STARLI-ET
SELLS AS LOT 9

Lot 9

H. MARSHALL CHRISTIANSEN
4900 COOK RD SE
TURNER, OR 97392
503-743-2294

Tag Price: $2,200

MEADOWOOD UND STARLI-ET

840 3204146244 99%RHA
Born: December 2, 2019
GTPI +1895 +2.45T +.53UDC +1.02FLC 75R 8/20

Our-Favorite Undenied-ET
840 3125220760 Very Good-87 *TY *TV
PTA -345M +19F -9P 86R 8/20
PTA -1.9PL 3.05SCS -1.4DPR 2.5%DCE
PTA +3.27T +1.15UDC +1.37FLC 81R 8/20
GTPI +2078G

Gen-Ace Prnto Stardance 6832
71234338 Very Good-86 @ 5-01
2-11 3x 365d 40310 3.3 1339 3.0 1220
1-11 3x 326d 30050 3.9 1157 2.9 862
4-08 2x 365d 27280 3.8 1030 3.1 851
Life: 1396d 119800 3.6 4366 3.0 3653

Walnutlawn Solomon-ET
CAN 11775998 99%RHA *TV *TL *TY *TD
PTA -450M -13F -8P 99R 8/20
PTA +2.69T +1.69UDC +.60FLC GTPI +1993G

Our-Favorite Unlimited
141851721 Excellent-94 2E
5-03 2x 365d 33640 4.3 1437 3.7 1245
Life: 1499d 121790 4.6 5621 3.7 4561

Windy-Knoll-View Pronto-ET
132815961 Excellent-95 *TY *TV
PTA -165M -23F -18P 99R 8/20
PTA +.03T -1.03UDC +.41FLC GTPI +1742G

Gen-Ace Bltz Stardance 4450
64859432 Excellent-90 EEVVE @ 4-03
2-10 3x 365d 39680 3.1 1222 2.9 1142
1-10 3x 319d 30130 3.2 951 2.9 874

3rd Dam
Gen-Ace Dion Stardan GP-82
1-11 3x 316d 23620 3.7 863 3.6 839
4th Dam
Gen-Ace Mason Stardance-ET VG-86 VG-MS
3-07 2x 365d 29750 3.6 1074 3.2 941
Life: 1612d 123800 3.6 4433 3.3 4067
5th Dam
Willow-Marsh Pre Lori-ET EX-90 EX-MS
3-09 2x 337d 27140 4.2 1141 3.1 830
6th Dam
Lylehaven Starstruck-ET EX-90 EEVVE
2-00 2x 313d 24400 3.0 734 3.2 772
7th Dam
Hyalite Valiant Sunshine EX-94 2E GMD DOM
5-09 2x 364d 30440 4.2 1278 3.4 1048
Life: 1520d 115760 4.0 4652 3.3 3794
• *All-American Produce of Dam 1993 & 1994*
8th Dam
Cedar-Crag Elevation Sungold EX-95 3E GMD
6-04 2x 365d 26870 4.1 1103 3.3 883
Life: 2115d 141315 3.9 5458 3.3 3753

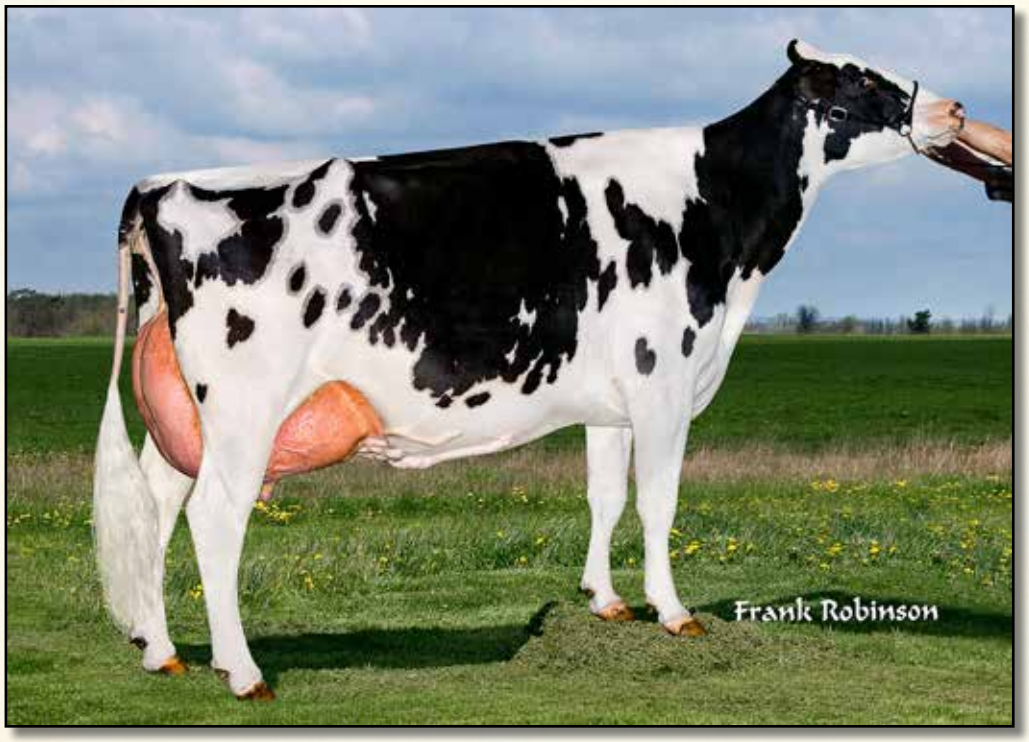

MS MIDWAY SHAQUILLE IRISH EX-93 2E
DAM OF LOT 10

Lot 10

KARA HALE & JOE DE MEYER
32845 HWY 101 S
CLOVERDALE, OR 97112
503-392-3012

Tag Price: $2,000

MS MIDWAY ATWOOD IRISH-ET

840 3210696220 *RC
Born: March 9, 2020 Tag: 1042

Maple-Downs-I G W Atwood-ET
CAN 8956379 Excellent-90 *TR *TV *TL *TY *TD
PTA -368M +11F -10P 99R 8/20
PTA -2.4PL 3.12SCS -4.5DPR 4.4%DCE
PTA +2.98T +1.70UDC +2.17FLC 99R 8/20
GTPI +1916G

Ms Midway Shaquille Irish
69022933 Excellent-93 EEEEE 2E *RC
4-03 2x 362d 33710 4.0 1334 3.2 1070
3-03 2x 297d 25570 3.5 896 3.1 800
5-06 2x 289d 24580 3.2 785 3.1 762
6-06 2x 279d 21550 3.3 705 3.2 681
Life: 1528d 126140 3.5 4441 3.2 3978
• *5th 4-Year-Old, Western Fall National 2014*
• *3rd Sr 3-Year-Old, Western Fall National 2013*

Braedale Goldwyn
CAN 10705608 GP-CAN GM 12/11 *TV *TL
PTA -730M -7F -13P 99R 8/20
PTA +.98T +.55UDC +.83FLC GTPI +1862G

MD-Delight Durham Atlee-ET
131704103 Excellent-92 GMD DOM
3-11 2x 365d 38290 5.5 2091 3.3 1249
• *All-American Senior 3-Year-Old 2005*

Deslacs Shaquille-ET
CAN 103512991 GP-82-CAN *T+RC *TY *TV
PTA -736M -43F -36P 99R 8/20
PTA +.33T +.12UDC +.83FLC GTPI +1518G

McClelland Appoint Irish
64643302 Very Good-88 VVVVE @ 3-03
3-00 2x 337d 28810 3.0 854 3.0 851
2-00 2x 310d 26600 2.9 784 2.9 759

3rd Dam
McClelland Roy Irish EX-90 VEEVE
3-01 2x 303d 28960 3.7 1068
• *2nd Sr 3-Year-Old, Western Spring Nat'l 2009*
• *4th Sr 3-Year-Old, Western Spring Nat'l 2009*
4th Dam
Giltex Durham Ireland-ET EX-93 EEEEE 2E
5-01 2x 365d 27860 4.2 1184 3.3 913
Life: 1885d 132670 3.6 4768 3.2 4246
5th Dam
Hagemans Starbuck Isadora EX-91 EEEEE 3E
4-05 2x 353d 32080 4.1 1301 3.5 1108
Life: 2280d 177740 4.3 7725 3.4 6080
6th Dam
Smilaire Isis EX-90 VEVE 3E DOM
6-06 2x 358d 28900 4.0 1150 3.3 948
Life: 2851d 194160 3.9 7649 3.3 6429

Oregon Main Event Tag Sale

ELM BEND GEMCUTTER-ET EX-91-3E-CAN
3RD DAM OF LOT 11

Lot 11

RASBERRY FUTURES LLC
13712 WHISPERING PINES DR NW
GIG HARBOR, WA 98332
360-895-9418

Tag Price: $1,700

STGEN DISCJOCKEY 7-ET

840 3211848552 99%RHA • *Donor Dam*
Born: August 24, 2019 Tag: 7
GTPI +2483 +19M +39F +11P 76R 8/20
PTA +296NM +.14%F +.04%P
PTA +2.0PL 2.80SCS -1.7DPR 2.7%DCE
PTA +2.77T +3.25UDC +1.06FLC 75R 8/20
• *Embryos sold for $750 each*

Bred: October 16, 2020 to Kings-Ransom G Dylan-ET

Claynook Discjockey-ET
CAN 12731113 *TY *TV
PTA +254M +55F +27P 80R 8/20
PTA +4.2PL 2.71SCS +.9DPR 2.5%DCE
PTA +2.19T +2.98UDC -.01FLC 79R 8/20
GTPI +2729G

Ms Triplecrown Applause-ET
840 3140985956 Good Plus-84 @ 2-06
GTPI +2440 +91M +44F +19P 81R 8/20
PTA +3.22T +2.99UDC +1.81FLC 82R 8/20

Progenesis Fortune-ET
CAN 12302930 *TY *TV
PTA +196M +26F +17P 96R 8/20
PTA +.69T +1.26UDC -1.89FLC GTPI +2386G

Claynook Dewdrop Monterey-ET
CAN 12208448 VG-87-CAN
3-03 2x 365d 27959 5.1 1413 3.4 961
2-02 2x 341d 21010 5.3 1105 3.6 756

Stantons Applicable-ET
CAN 12189029 VG-86-CAN *TY *TV
PTA -412M +30F +4P 95R 8/20
PTA +2.42T +3.02UDC +2.63FLC GTPI +2433G

Elm Bend Gold Door-ET
CAN 12255016

3rd Dam
Elm Bend Gemcutter-ET EX-91-2E-CAN
1-11 2x 365d 31962 3.4 1082 3.2 1027
4th Dam
Elm Bend Gemani EX-90-CAN 5*
2-03 2x 365d 31770 4.3 1378 3.3 1038
Life: 4 Lacs 131458 4.0 5269 3.4 4486
5th Dam
Elm Bend Gemstone VG-87-CAN 4*
3-06 2x 365d 37507 4.5 1682 3.1 1166
Life: 3 Lacs 108103 4.6 4929 3.2 3508
6th thru 12th Dams
Elm Bend Genuine EX-91-2E-CAN 4*
4-03 2x 326d 27020 4.6 1254 3.4 915
Elm Bend Glamor VG-88-CAN 5*
5-07 2x 365d 34491 3.8 1301 3.2 1118
Life: 6 Lacs 180398 3.9 7041 3.1 5679
Elm Bend Gorgeous EX-CAN
6-06 2x 365d 29729 4.2 1237 3.3 988
Life: 6 Lacs 159664 4.1 6486 3.3 5342
Elm Bend Super Georgia VG-85-CAN
7-09 2x 365d 26208 4.2 1098 3.4 899
Life: 7 Lacs 167234 4.6 7654 3.5 5829
Elm Bend Georgia VG-85-CAN 2*
4-03 2x 355d 19072 4.5 860 3.8 719
Elm Bend Goldie VG-85-CAN
Life: 11 Lacs 168577 4.3 7189
Elm Bend Shamrock VG-85-CAN 4*
Life: 11 Lacs 208105 4.9 10124

Oregon Main Event Tag Sale

WESTERN-GLOW DBACK KAREN-ET
SELLS AS LOT 12 CHOICE

WESTERN-GLOW DBACK KELLY-ET
SELLS AS LOT 12 CHOICE

Lot 12

BEN SLOAN

Tag Price: $2,200

BUYER'S CHOICE OF TWO:

WESTERN-GLOW DBACK KAREN-ET

840 3127591979
Born: June 7, 2018

Fresh: September, 2020

WESTERN-GLOW DBACK KELLY-ET

840 3127591977
Born: June 3, 2018

Fresh: September, 2020

Mr D Apple Diamondback
840003013721049 Excellent-93 *RC *TV *TL *TY
PTA -427M -26F -1P 99R 8/20
PTA +.0PL 3.09SCS -2.4DPR 2.7%DCE
PTA +2.43T +2.04UDC +1.32FLC 99R 8/20
GTPI +1917G

LKI BS Damion Keystone
72542142 Excellent-93 EEEEE @ 5-08

Val-Bisson Doorman-ET
CAN 107281711 EX-90-CAN ST'16 *TV *TY
PTA -467M +14F +9P 99R 8/20
PTA +2.57T +1.61UDC +.99FLC GTPI +2204G

Ms Delicious Apple-Red-ET
139236776 Excellent-94 2E
7-02 2x 365d 46510 4.0 1844 3.3 1512
• *Reserve All-American R&W 125,000 Lb Cow 2015*

Erbacres Damion
130263722 Excellent-96 *TY *TV
PTA -1256M -93F -28P 99 R8/20
PTA +1.33T +.17UDC +1.68FLC GTPI +1343G

LKI BS Atwd Michelob Ultra
71733564 Very Good-86 VG-MS @ 2-10
2-05 2x 365d 21900 3.9 856 3.4 745

3rd Dam
LKI Ace Michelob VG-87 EVVVV
2-05 2x 305d 20590 3.2 664 4.0 626
4th Dam
Robin-Hood Michelob-ET EX-90 EEEVE
3-07 2x 365d 25830 3.7 956 3.4 879
• *1st Junior 3-Year-Old, Western Spring Nat'l 2002*
5th Dam
Korncrest Inspiration Mik EX-91 EX-MS 2E
5-06 3x 365d 32320 3.1 998 3.1 1007
Life: 1743d 119400 3.5 4159 3.2 3800

Oregon Main Event Tag Sale

DIAMONDBACK X WESTERNGLOW STORMATIC ANNE
SELLS AS LOT 13

Lot 13

SCOTT HILT & BEN SLOAN
1908 VAN DYK RD
EVERSON, WA 98247
360-354-3601

Tag Price: $1,500

Mr D Apple Diamondback
840003013721049 Excellent-93 *RC *TV *TL *TY
PTA -427M -26F -1P 99R 8/20
PTA +.0PL 3.09SCS -2.4DPR 2.7%DCE
PTA +2.43T +2.04UDC +1.32FLC 99R 8/20
GTPI +1917G

Westernglow Stormatic Anne
840 3127591975 Good Plus-83 @ 2-05

FEMALE

Registration pending
Born: March, 2020

Val-Bisson Doorman-ET
CAN 107281711 EX-90-CAN ST'16 *TV *TY
PTA -467M +14F +9P 99R 8/20
PTA +2.57T +1.61UDC +.99FLC GTPI +2204G

Ms Delicious Apple-Red-ET
139236776 Excellent-94 2E
7-02 2x 365d 46510 4.0 1844 3.3 1512
• *Reserve All-American R&W 125,000 Lb Cow 2015*

Comestar Stormatic-ET
CAN 6947936 EX-CAN GM 2/07 *CD
PTA -337M -41F -24P 99R 8/20
PTA -.05T -.95UDC +1.47FLC GTPI +1486G

Miss Layna Rae-ET
72297002 Excellent-91 EEEEE 2E
1-11 3x 365d 27630 3.5 954 3.1 862

3rd Dam
Vandyk-S Lee 504 EX-92 EEEEE 3E
5-02 2x 365d 30590 4.2 1292 3.3 1016
Life: 2111d 143830 4.0 5687 3.4 4948
4th Dam
Ms Vandyk-K Durham Rapture EX-90 EEEEV
3-04 3x 365d 32730 3.4 1113 3.4 1098
5th thru 11th Dams
Scientific Raquel Rae-ET VG-85
3-09 3x 365d 29330 3.9 1130 3.7 1094
C Hanoverhill Tony Rae EX-96 3E GMD DOM 5*
6-11 2x 365d 40220 4.1 1661 3.3 1331
Life: 2247d 166396 4.1 6904 3.4 5612
• *Nom All-American 5-Year-Old 1991*
C Hanoverhill TT Roxette-ET EX-94 2E GMD
10-0 3x 365d 35040 4.3 1519 3.0 1063
Life: 2104d 164789 4.1 6760 3.1 3587
C Hanoverhill TT Roxette-ET EX-94 2E GMD
10-0 3x 365d 35040 4.3 1519 3.0 1063
Life: 2104d 164789 4.1 6760 3.1 3587
Mil-R-Mor Roxette EX-CAN 30*
7-01 2x 365d 24531 4.7 1153
Life: 6 Lacs 121418 4.7 5728
C Glenridge Citation Roxy EX-97 4E GMD 6*
10-1 2x 365d 25280 4.2 1061
Life: 3620d 209784 4.5 9471
C Norton Court Model Vee EX-90 6*
7-09 2x 357d 20362 3.9 793

Oregon Main Event Tag Sale

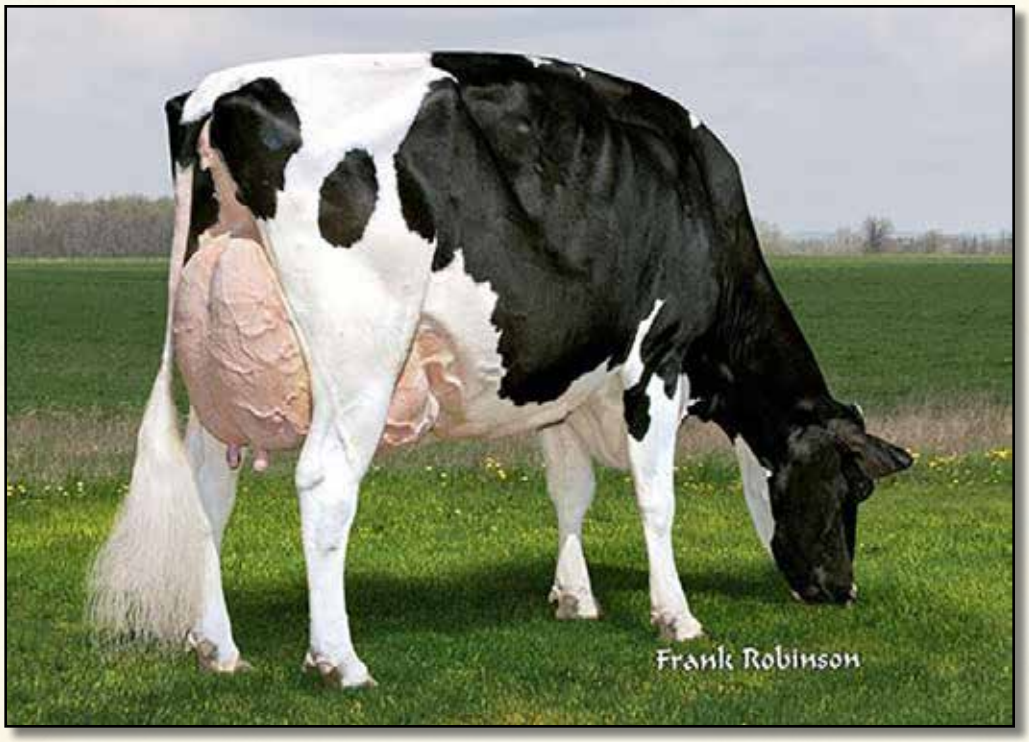

DINOMI OFFROAD RYLEY-ET EX-94 2E
5TH DAM OF LOT 14

Lot 14

ESKDALE DAIRY
1100 CIRCLE RD
ESKDALE, UT 84728
435-209-0002

Tag Price: $1,700

DINOMI RONALD KATY-ET

840 3214540428 99%RHA • *Donor Dam*
Born: February 1, 2020 Tag: 20006
GTPI +2365 +2.43T +2.42UDC +1.51FLC 73R 8/20
• *Full brother at St. Jacobs*

Trent-Way-JS Ronald-ET
840 3142352034 Very Good-85 *RC *TP *TY *TV
PTA +949M +46F +36P 80R 8/20
PTA +5.5PL 2.72SCS +1.3DPR 2.2%DCE
PTA +2.10T +2.18UDC +2.06FLC 79R 8/20
GTPI +2772G

Dinomi Undenied Kay 11942
840 3150015910 Very Good-87 EX-MS @ 2-07

Mr Salvatore RC-ET
840 3129037884 *RC *TP *TC *TY *TV
PTA +1586M +42F +33P 98R 8/20
PTA +1.62T +1.04UDC +1.65FLC GTPI +2576G

Y-Whisper Silver Royalty-ET
840 3129016170 Excellent-90 *RC
2-06 2x 351d 27860 5.0 1384 3.6 990
3-06 2x 365d 23430 5.2 1211 3.9 924

Our-Favorite Undenied-ET
840 3125220760 Very Good-87 *TY *TV
PTA -345M +19F -9P 86R 8/20
PTA +3.27T +1.15UDC +1.37FLC GTPI +2078G

Dinomi Mntry Kahli 10981
840 3134411542 Very Good-86 VEVVV @ 2-03
2-00 2x 232d 19120 4.0 771 3.4 643

3rd Dam
Dinomi Drman Ryley-ET EX-90 EVVVE
1-11 2x 365d 33680 4.4 1497 3.5 1191
4th Dam
Dinomi Atwood Ryley 9312-ET EX-90 EEEVV
3-01 2x 365d 41070 4.1 1674 3.5 1442
5th Dam
Dinomi Offroad Ryley-ET EX-94 EEEEE 2E GMD
6-08 2x 365d 47340 3.5 1671 3.2 1521
Life: 1833d 190350 3.5 6656 3.3 6337
• *Grand Champion, CA State Holstein Show 2010*
6th Dam
Cranehill Titanic Renni-ET VG-89 EEEEV GMD
2-03 2x 365d 39230 3.8 1495 3.3 1303
7th thru 11th Dams
Markwell Durham Fancy-ET EX-90 EEEVE
3-06 2x 365d 29310 3.4 1011 3.3 960
Markwell Merrill Riviera-ET EX-90 VEEEV
4-05 2x 365d 31800 4.9 1557 3.5 1125
Markwell Bstar E Raven-ET EX-95 3E GMD DOM
4-09 2x 365d 37610 4.3 1580 3.4 1255
Life: 2387d 160020 4.1 6623 3.6 5763
Markwell Mark Elite EX-92 4E GMD DOM
7-00 2x 365d 36230 3.9 1426 3.2 1165
Life: 3736d 211430 3.8 8108 3.6 7533
Rockalli Mars Emily EX-94 EEEEE 4E GMD DOM
3-10 2x 365d 28270 3.7 1050 3.5 988
Life: 3113d 182970 3.8 7016 3.5 6330

Oregon Main Event Tag Sale

S-S-I MOONRY MYESHA 9071-ET VG-85
3RD DAM OF LOT 15

WINSTAR CRIMSON 6520-ET
SELLS AS LOT 15

Lot 15

MARK YAND
8654 SE LANDING LANE
PORT ORCHARD, WA 98366
206-850-6715

Tag Price: $2,800

WINSTAR CRIMSON 6520-ET

840 3210555216 99%RHA • *Donor Dam*
Born: November 13, 2019 Tag: 6520
GTPI +2804 +1022M +105F +45P 76R 8/20
PTA +731NM +.23%F +.05%P
PTA +4.5PL 2.84SCS -.3DPR 2%DCE
PTA +.51T +.58UDC -.08FLC 75R 8/20
PTA +215FE +.5FI +1.6LIV
• *Sells with two #1 Royal sexed semen IVF embryos*

3rd Dam
S-S-I Moonry Myesha 9071-ET VG-85 VG-MS
2-01 2x 365d 33260 4.0 1330 3.5 1152
4th Dam
S-S-I Bookem Modesto 7269-ET VG-87 DOM
3-03 3x 364d 29640 3.7 1090 3.8 1128
5th Dam
Roylane Shot Mindy 2079-ET VG-86 DOM
2-02 3x 305d 28730 4.4 1263 3.5 1018
6th thru 13th Dams
Seagull-Bay Oman Mirror-ET VG-86 VG-MS DOM
3-00 2x 365d 36430 4.4 1606 3.6 1304
Seagull-Bay Manat Mirage-ET EX-90 VEVVE DOM
3-06 3x 365d 35900 3.8 1364 3.2 1161
Lynmead Celsius Minnow-ET EX-91 2E GMD DOM
4-10 3x 365d 49550 3.7 1857 3.2 1592
Life: 2626d 255910 3.7 9446 3.3 8481
CMV Melwood Mindy-ET VG-85 DOM *TL
4-01 2x 365d 36340 3.6 1306 3.4 1238
Briarpatch-R Misty VG-85 GMD DOM
3-08 2x 365d 24690 4.1 1011 3.2 794
Rilara Mars Las Ravena EX-91 GMD DOM
4-03 2x 305d 29030 4.6 1330
Rilara Haven Charming Las-Twin VG-87 GMD
6-10 2x 365d 30490 3.4 1029 2.9 877
Life: 2442d 164400 3.4 5651 2.9 2051
Rag Apple Locust Grove Charm VG-86
5-02 2x 365d 26320 3.6 948

ABS Crimson-ET

840 3141494296 99%RHA *TY *TV
PTA +1256M +103F +49P 80R 8/20
PTA +5.9PL 2.80SCS -.3DPR 2.0%DCE
PTA -.13T -.24UDC +.36FLC 78R 8/20
GTPI +2822G

Winstar Samuri 4382-ET

GTPI +2808 +243M +106F +37P 80R 8/20
PTA +694NM +.34%F +.10%P
PTA +3.7PL 2.72SCS +.2DPR 2.4%DCE
PTA +.88T +87UDC +.14FLC +216FE

De-Su 13050 Spectre-ET

840 3130010295 GM 8/20 *TY *TV
PTA +1368M +120F +47P 98R 8/20
PTA +.34T -.18UDC -.17FLC GTPI + 2742G

Endco Rubicon Cora-ET

840 3125945448 Good Plus-83
3-11 3x 279d 26380 4.7 1238 3.4 900
3-00 3x 280d 26690 3.9 1040 3.5 940

OCD Spring Samuri-ET

840 3133106322 *TY *TV
PTA +362M +79F +37P 99R 8/20
PTA +1.20T +.84UDC +.30FLC GTPI +2700G

Triplecrown JW Ofest 142-ET

840 3128860402 Very Good-87 VVVVV DOM

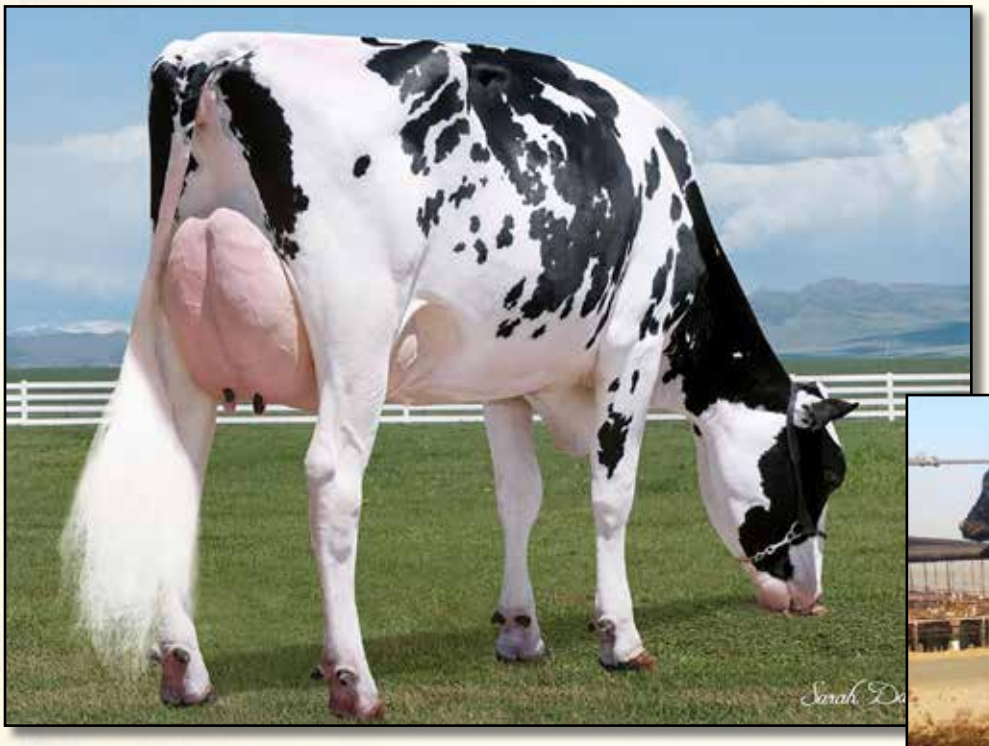

MD-VALLEYVUE NUNO KIM-ET EX-90
3RD DAM OF LOT 16

WINSTAR ROWDY 6699-ET
SELLS AS LOT 16

Lot 16

MARK YAND
8654 SE LANDING LANE
PORT ORCHARD, WA 98366
206-850-6715

Tag Price: $2,500

WINSTAR ROWDY 6699-ET

840 3214317122 99%RHA *RC • *Donor Dam*
Born: January 2, 2020 Tag: 6699
GTPI +2788 +1282M +77F +56P 76R 8/20
PTA +698NM +.09%F +.05%P
PTA +5.1PL 2.68SCS -.9DPR 1%DCE
PTA +.80T +.77UDC -.01FLC 75R 8/20

ABS Rowdy-ET
840 3014558956 GM 12/19 *TY *TV
PTA +2125M +84F +64P 99R 8/20
PTA +4.4PL 2.89SCS -1.1DPR 1.9%DCE
PTA +.23T -.27UDC -1.13FLC 91R 8/20
GTPI +2690G

Seagull-Bay Rubicon 1213-ET
840 3138735772 Very Good-86 VG-MS *RC *PC
GTPI +2641 +187M +75F +31P 82R 8/20
PTA +540NM +.24%F +.09%P
PTA +2.5PL 2.75SCS -2.7DPR 1.6%DCE
PTA +1.74T +1.53UDC +1.18FLC 82R 8/20

Uecker Supersire Josuper-ET
70726929 GM 8/20 *TY *TV
PTA +2693M +85F +75P 99R 8/20
PTA +.48T +.21UDC -.80FLC GTPI +2727G

No-Fla Mogul Rylea 33992-ET
840 3010978965 Very Good-87 DOM
3-10 3x 365d 40650 4.6 1869 3.4 1389
Life: 1914d 168380 4.3 7258 3.5 5840

EDG Rubicon-ET
72128125 GM 8/20 *TY *TV
PTA +756 +94F +39P 99R 8/20
PTA +1.27T +.72UDC +1.93FLC GTPI +2755G

Seagull-Bay Kona PP-ET
840 3128978072 *PP
GTPI +2327 +119M +19F +29P +.58T 8/20

3rd Dam
MD-Valleyvue Nuno Kim-ET EX-90 EVVEE *PO
5-01 3x 365d 32590 4.7 1542 3.4 1123
Life: 1503d 120400 4.7 5634 3.5 4179
4th thru 11th Dams
MD-Valleyvue LB Kara-Red-ET EX-92 EEEEE *PO
6-06 2x 365d 37750 4.0 1523 3.4 1268
Life: 1828d 163340 4.2 6849 3.5 5753
MD-Valleyvue GW Christen-ET VG-87 VG-MS
4-00 3x 305d 26920 4.4 1176 3.2 867
MD-Valleyvue Chris-Red EX-90 DOM
2-02 3x 365d 35600 3.8 1335 3.0 1055
OConnors Monet Clara-Red EX-91 EEEVE
5-09 2x 365d 40700 3.0 1236 3.1 1256
Life: 2005d 165720 3.4 5990 3.2 5351
Scientific Cherry Rae-Red VG-86-CAN 5*
6-05 2x 365d 36303 4.8 1739 3.7 1336
Scientific Jubilant Rae-ET EX-90 DOM *RC
5-11 2x 365d 38880 4.1 1608 3.6 1403
Life: 1394d 117590 4.0 4707 3.6 4242
C Hanoverhill Tony Rae EX-96 3E GMD DOM 5*
6-11 2x 365d 40220 4.1 1661 3.3 1331
Life: 2247d 166396 4.1 6904 3.4 5612
• *Nom All-American 5-Year-Old 1991*
C Hanoverhill TT Roxette-ET EX-94 2E GMD
10-0 3x 365d 35040 4.3 1519 3.0 1063
Life: 2104d 164789 4.1 6760 3.1 3587
Next dam three dams EX including EX-97 Roxy

Oregon Main Event Tag Sale

GDR-KINGS MONTREY 50468-ET EX-90

ROYLANE-KH TANGO RASS-ET EX-92
19th Generation Excellent!

Lot 17

BLUE MOON FARMS
13213 ROAD 80
TIPTON, CA 93272
559-331-2532

Tag Price: $8,800

FOUR (4) FEMALES

Born: March, 2020 thru August, 2020
• All from the Golden-Rose Rasberry family!

HIGHLIGHTS:

- **6/20 Altitude from GDR-Kings Montry 50468 EX-90; VG-87 5G then 18 gens Excellent!**
- **7/20 Altitude from GDR-Kings Montry 50468 EX-90; VG-87 5G then 18 gens Excellent!**
- **3/20 Hancock from GDR-Kings Montry 50468 EX-90; VG-87 5G then 18 gens Excellent!**
- **6/20 Altitude from Tango Rass EX-92 - potential 20th generation Excellent!**

Ms Bluemoon Altitd 50044-ET #3205238319
Ms Bluemoon Hncock 50041-ET #3205238316
Ms Bluemoon Altitd 50042-ET #3205238317
Ms Bluemoon Altitd 13663-ET #3219169847

Oregon Main Event Tag Sale

GOLDEN-ROSE RASBERRY-ET EX-91

Lot 18

MIDWAY DAIRY
32845 HWY 101 S
CLOVERDALE, OR 97112
503-392-3012

Tag Price: $15,000 for whole group

THIRTEEN (13) FEMALES

Born: March, 2020 thru August, 2020

• All from the Golden-Rose Rasberry family!

HIGHLIGHTS:

- **Swingman X VG-89 Defender then 18 generations EX**
- **March, 2020 Crushtime X A2/A2 Montana then 18 generations EX**
- **June, 2020 Funnyface X VG-88 Jedi**
- **Sires include: Tropic, Redlight, Immense, Gemstone, Funnyface, Crushtime, Swingman**

Rasberry Crushtime 2488 #3209748903
Rasberry Tropic 2582 #3218102308
Rasberry Duplo 2570 #3218102296
Rasberry Redlight 2561 #3218102287
Rasberry Impact 2552 #3218102278
Rasberry Drifter 2550 #3218102276
Rasberry Immense 2542 #3218102268

Rasberry Gemstone 2541 #3218102267
Rasberry Duplo 2535 #3218102261
Rasberry Funny Face 2528 #3218102254
Rasberry Mitchell 2527 #3218102253
Rasberry Swingman 2511 #3218102237

Oregon Main Event Tag Sale

Lot 19

FREE AGENT BULLS

Tag Price: $1,500 per share

Mr Ri-Val-Re Free Billy-ET
840 3145288698 *TY *TV
PTA +1030M +118F +57P 80R 8/20
PTA +4.2PL 3.00SCS -1.1DPR 2.0%DCE
PTA +.11T -03UDC +.71FLC 77R 8/20
GTPI +2857G

TLU Samuri 4426
840 3148431410 97%RHA
GTPI +2580 +291M +66F +28P 81R 8/20
PTA +511NM +.19%F +.07%P
PTA +4.0PL 2.86SCS +5DPR 2.1%DCE
PTA +.83T +.70UDC +.34FLC 77R 8.20

SYNDICATION OF:

TLU BILLY THE KID-ET

840 3211406719 98%RHA *TR *TP *TC *TL *TD
Born: March 1, 2020
GTPI +2908 +495M +120F +53P 76R 8/20
PTA +807NM +.35%F +.13%P
PTA +4.2PL 2.87SCS +.1DPR 2.1%DCE
PTA +.70T +.00UDC +.22FLC 73R 8/20
PTA +267FE +0.5FI 2.0%SCE

ABS Achiever-ET
840 3128557482 GM 8/20 *TY *TV
PTA +305M +114F +29P 98R 8/20
PTA +.37T +.77UDC +.93FLC GTPI +2839G

Endco Rubicon Countess-ET
840 312594543 Good Plus-83

OCD Spring Samuri-ET
840 3133106322 *TY *TV
PTA +362M +79F +37P 99R 8/20
PTA +1.20T +.84UDC +.30FLC GTPI +2700G

982000377076348
982000377076348 95%RHA
GTPI +2231 +513M +24F +26P +.81T 8/20

Lot 20

FREE AGENT BULLS

Tag Price: $1,500 per share

Coomboona Zipit Mirand-PP
AUS 1993596 *PO *RC
PTA +962M +33F +20P 80R 8/20
PTA +.8PL 3.03SCS -.5DPR 2.7%DCE
PTA +2.74T +2.16UDC +.75FLC 79R 8/20
GTPI +2409G

AIJA King-Doc Wichita-ET
CAN 13053962 VG-86-2YR-CAN VG-87-MS
GTPI +2655G +657M +35F +35P 79R 8/20
PTA +385NM +.03%F +.05%P
PTA +1.8PL 2.95SCS +.9DPR 2.2%DCE
PTA +3.01T +2.90UDC +1.78FLC 78R 8/20
2-01 2x 207d 18177 4.2 767 3.6 646 RIP

SYNDICATION OF:

MR AIJA MIRAND KANSAS-ET

840 3204593847 99%RHA *PC *TC *TL *TD
Born: February 25, 2020
GTPI +2534 +567M +36F +21P 76R 8/20
PTA +317NM +.05%F +.01%P
PTA +1.7PL 3.03SCS +.7DPR 2.3%DCE
PTA +3.13T +2.49UDC +1.27FLC 74R 8/20
PTA +65FE +0.8FI 2.2%SCE

OCD Eraser Zipit-P-ET
840 3125170883 *PC *TY *TV
PTA +1123M +25F +34P 98R 8/20
PTA +1.63T +.154UDC +.15FLC GTPI +2483G

Calbrett Kingboy Miranda P-ET
CAN 11715031 Very Good-88 *RC *PO
2-06 2x 365d 30018 3.9 1164 3.4 1014
3-11 2x 345d 30349 3.9 1171 3.3 999

Woodcrest King Doc
840 3132417775 Excellent-90 GM 8/20 *TY *TV
PTA +1668M +69F +52P 97R 8/20
PTA +3.32T +2.23UDC +1.92FLC GTPI +2755G

Westcoast Comand Wisconsin 3788-ET
CAN 12371484 VG-86-2YR-CAN VG-87-MS
GTPI +2569 +29M +44F +27P +2.34T 8/20
2-00 2x 300d 24996 4.3 1085 3.6 895

3rd Dam
View-Home Drman Wsconsin-ET VG-88-CAN 6*
2-02 2x 365d 27070 4.3 1151 3.8 1014
4th Dam
Pine-Tree 2149Robst 4846-ET VG-86 DOM 2*
2-04 3x 365d 32000 4.8 1520 3.4 1096
5th Dam
Pine-Tree Zenith Sheen VG-87 VG-MS DOM
1-11 3x 305d 24500 3.9 959 3.2 786
6th Dam
Pine-Tree Martha Sheen-ET VG-85 VG-MS
1-11 3x 365d 31210 4.2 1305 3.1 968
7th Dam
Wesswood-HC Rudy Missy-ET EX-92 3E DOM
4-11 3x 365d 40880 4.1 1665 3.2 1308
Life: 1262d 119610 4.1 4885 3.2 3804
8th thru 11th Dams
Wesswood Elton Mimi EX-90 GMD DOM
3-05 2x 365d 35380 3.3 1160 3.2 1121
Wesswood Mandingo Ivy VG-87 VEEVV
6-05 2x 365d 36330 3.6 1305 3.0 1087
Life: 1835d 144060 3.4 4933 3.1 4412
Wesswood Astro Matt Esther VG-87 GMD DOM
6-08 2x 365d 31860 3.5 1125 3.1 982
Life: 1847d 140110 3.6 5029 3.2 4424
Wesswood Bell Claudette VG-87 GMD DOM
9-10 2x 365d 38810 3.6 1383 2.9 1140
Life: 3634d 280980 3.6 9997 3.1 8625

Free Agent Bulls Membership

MEMBERSHIP BENEFITS

- First 100 units of conventional semen at cost (shipping and handling).
- Member is entitled to purchase bull semen at the discounted price of $2/unit over the production and administrative costs of the semen. Free Agent Bull's (FAB) current production cost of one unit of conventional semen is approximately $3/unit.
- 2% of the NET PROFIT from FAB sales of the bull semen for which the membership is purchased.
- A 2% share of the revenue received if an AI lease is secured for the bull.

MEMBERSHIP COSTS

- $1500 membership fee for each bull.
- Member pays for shipping and handling of semen
- Sexed semen at an additional $15/unit

HOW TO BECOME A MEMBERSHIP

- Select the bull for which you want to purchase a membership
- Send an email requesting membership to:

  Mark Yand
  Free Agent Bulls
  freeagentbulls@gmail.com

- The email must contain the following information
  - Name of the bull for which you want to purchase a membership
  - Name of the entity or person purchasing the membership
  - Contact information for the person or entity purchasing the membership

- Receipt of payment by FAB will constitute acceptance of the terms of the membership agreement.

HOLSTEIN ASSOCIATION TERMS AND CONDITIONS FOR PUBLIC SALES

EFFECTIVE MARCH 2, 1996 - Amended October 1, 1997, June 28, 2000, June 23, 2002, and March 26, 2010

TERMS: The terms of the sale are cash unless arrangements are made prior to the sale or are printed in the sale catalog. Only when the above conditions are met will the buyer be entitled to the warranties listed below. In no case will animals be released unless settlement is made with the clerk of the sale.

RESPONSIBILITY: The seller, buyer, and manager of this sale are obligated to comply with the provisions of these terms and conditions.

EXPORT SALES: Buyer assumes all responsibility for health tests required by the importing country.

BIDS: The highest bidder is the buyer. Bidding parties or their agents are responsible for all bids placed. Every animal or lot presented for bidding is pledged to absolute sale. In case of dispute, the animal or lot will again be put up for advance bids, and if there is no advance bid, the animal or lot will be sold to the person the auctioneer accepted the last bid from. In case two or more claim the bid, the auctioneer will indicate the party whose bid he recognized. Other claimants will be given an opportunity to increase the bid and bidding will be restricted to the two or more claimants.

BY-BIDDING: Bidding directly or indirectly by the sole owner of any animal or lot is prohibited unless the intention to bid is disclosed specific to each animal in the catalog and announced when the animal enters the ring. Bidding by any member of a partnership, syndicate, or other entity having an ownership interest in an animal or lot is permitted.

TRANSFER OF OWNERSHIP: For all Registered Holsteins℠, the transfer of ownership to the buyer will be recorded on the records of Holstein Association USA and a certificate of registration showing that transfer of ownership will be provided to the buyer free of charge. For embryos, the transfer of ownership to the buyer will be recorded on the records of Holstein Association USA free of charge to the buyer.

RISK: All animals located at sale site are at the purchaser's risk as soon as struck off, but will be cared for free of charge for a maximum of 24 hours following the end of the sale.

WARRANTIES:

1) Each consignor warrants clear title to the animal or lot, and the right to sell same.

2) To the best of the seller's knowledge, each animal is sound and healthy in every respect and embryos have been recovered, processed, frozen, transferred and graded in keeping with IETS recommendations unless otherwise noted in the catalog or announced from the auction stand. Every precaution will be taken to represent the physical condition of each lot exactly as is known. Examination of all purchases should be made immediately after the purchase and before the close of the sale, and if found not to be as represented, complaint must be reported to the sale management before the close of the sale. In the event no complaint is filed, it is understood that the buyer assumes full ownership in the case of animals at sale site together with all risks, after which no representations of the seller can be challenged through the sale management. Heifers that never calved are in no way guaranteed as to the condition of their udders following calving.

3) **Breeding Warranty**

   The seller guarantees all animals to be breeders, but not beyond the purchase price, with the following understanding:

   a. Males - Should any bull after reaching the age of fourteen months fail to prove a breeder after being used for two months on cows or heifers known to be breeders, the matter shall be reported in writing to the seller within three months of the sale date. The report must include the animal's examination record, a written statement of treatment, and a statement of the animals' inability to breed, by a licensed veterinarian. The seller has the option to refund the purchase price or make other settlement that is satisfactory to the buyer. In either case the rights of ownership of the animal return to the seller. The seller makes no guarantees with respect to the ability to freeze semen.

   b. Females - All females are guaranteed to be breeders with the exception of:

      1. Cows over 7 years of age when sold;
      2. Cows and/or heifers carrying a pregnancy that is the result of an embryo transfer.

      Report of a non-breeder must occur in writing within 3 months of the date of sale or before the animal reaches 21 months of age and must be submitted to the seller. The report must include the animal's examination record, a written statement of treatment, and a statement of the animals' inability to breed, by a licensed veterinarian. The seller has the option to refund the purchase price or make other settlement that is satisfactory to the buyer. In either case the rights of ownership of the animal return to the seller.

      Females bred when sold and pronounced in calf are presumed to be pregnant but pregnancy is not guaranteed unless so announced. The seller makes no warranty that pregnant cows will deliver calves or that they will carry calves full term.

   c. If, after the sale, embryos or oocytes are recovered from a female or an attempt is made to superovulate her, this negates the breeding warranty unless there is a separate written agreement between buyer and seller.

SHIPPING: Assistance will be given in arranging shipping of the animals after the sale. All costs, risks and responsibility will be borne by the purchaser.

PEDIGREE INFORMATION: All production, classification, type and production summaries are current. Only information recorded on Holstein Association USA pedigrees is used. Any production or classification records supplied by the seller or consignor will be properly identified as provided by owner. Records in progress are identified as such.

GENOMIC INFORMATION: If genomic information on the animal or embryo is available, it must be dated and disclosed at or before the time of sale.

EMBRYO TRANSFER: All registered animals that have resulted from embryo transfer are identified with one of the following suffixes in the name: ET, ETS (from split embryo), or ETN (from nuclear transfer). If unregistered, the appropriate technology will be identified. Donor dams are identified.

HEALTH WARRANTY: The seller will provide an official health certificate to the buyer for each animal showing the results of all health tests made in preparation for this sale as required by the state where the cattle reside. Other health tests completed for this sale will be disclosed.

ERRORS: The material in this catalog has been carefully edited. If any errors or omissions are discovered, they will be announced. Such announcements take precedence over that printed in this catalog.

ACCIDENT: The sale management, the consignors, and the owner of the grounds will not be responsible in any case for the condition of the grounds or the behavior of the animals and disclaim any liability in the event of personal accident or property loss.

LIMITATIONS OF WARRANTIES: Warranties contained herein, unless terminated earlier, will cease upon the resale of an animal.