

# 110 Trinal Apple Crisp *Treat*

-CANF 13192777- B: May 25, 2019

DAUGHTER OF LOT 99

**SIEMERS OCT APPLE-CRISP-ET** -840M3134506808-

**TRINAL GUTHRIE TAMRA** -12094053-

EX-90-4YR-CAN

MS:92 (FA:8 RAH:7 RAW:8) F&L:90 DS:90 RP:87

4 04 P75 13859 563 4.1 418 3.0 (283-313-270)

3 LACT: 27893M 1035 3.7% 855P 3.1%

AVG. BCA: 274-282-263 +12M -4F -1P

**STANTONS HIGH OCTANE** -CANM11696704-

**SIEMERS MOGUL APPLE-STAR** -840F3011130010-

EX-91-4YR-USA

**FUSTEAD GOLDWYN GUTHRIE-ET** -USAM13791143-

**TRINAL JOYBOY TAMMYR** -7866770-

EX-91-4E-CAN

MS:91 (FA:7 RAH:7 RAW:6) F&L:91 DS:90 RP:92

7 07 305 13766 496 3.6 411 3.0 (252-248-243)

6 LACT: 71670M 2589F 3.6% 2183P 3.0%

AVG. BCA: 236-229-225 +12M -11F +4P

• Longtime 60,000kgs

3rd Dam: TRINAL TALENT TAZZLYN GP-81  
4th Dam: ELM DRIVE RAIDER TAZZ  
5th Dam: ELM DRIVER LOCHINVAR TAZZY VG-86  
6th Dam: ELM DRIVE LOCHINVAR OLIVE VG-86  
7th Dam: ELM DRIVE LOCHINVAR IVY VG-85  
8th Dam: ELM DRIVE LOCHINVAR FREDA VG-85



**Trinal Joyboy *Tammyr* EX-91 4E**  
2nd Dam of Lot 110

# 111 Trinal Brigade *Super*

-CANF 13192758- B: March 04, 2019

**BRENLAND BRIGADE-ET** -CANM12074921-

**DURHAM SOPRANO DOVE** -108162460-

EX-93-3E-CAN

MS:94 (FA:7 RAH:8 RAW:9) F&L:93 DS:93 RP:92

4 09 305 12845 560 4.4 419 3.3 (247-293-259)

5 LACT: 44914M 1893 4.2% 1449P 3.2%

AVG. BCA: 204-234-210 -51M -34F -47P

**OCONNORS CLASSIC** -CANM12111803-

**WALNUTLAWN DOORMAN BREANNA** -CANF11776000-

VG-88-4YR-CAN

**TRIFECTA OBSERV SOPRANO-ET** -USAM141172974-

**JACOBS JOY DIVA** -106443546-

VG-88-3YR-CAN

MS:87 (FA:6 RAH:6 RAW:9) F&L:88 DS:87 RP:90

2 10 305 8854 358 4.0 289 3.3 (206-225-209)

3 LACT: 25687M 1019F 4.0% 824P 3.2%

AVG. BCA: 198-212-198 -21M -7F -20P

3rd Dam: JACOBS ALEX DEVORA EX-90  
4th Dam: JACOBS RUDOLPH DIVA VG-85  
5th Dam: JACOBS CHARLES DYNASTIE VG-89 2\*  
6th Dam: JACOBS LINCOLN DIXINE VG-88 1\*  
7th Dam: JACOBS MIDNIGHT DOREEN VG-86 3\*  
8th Dam: JACOBS TEMPO DOROTHY VG-85  
9th Dam: JACOBS ARTIST DORA VG-85 1\*  
8th Dam: JACOBS DUKE DOLLY VG-85 2\*



*Patty Jones*

AHD Epic *Zink* EX-92  
Dam of Lot 112

## 112 Prolific High *Bingo*

-CANF 12413844- B: October 30, 2015

VG-87-3YR-CAN

MS:87 (FA:7 RAH:7 RAW:7) F&L:87 DS:86 RP:87

1 09 305 11781 439 3.7 373 3.2 (324-323-319)

I LACT: 12343M 462F 3.7% 391P 3.2%

AVG BCA: 324-323-319 +71M +55F +64P

Due November 15, 2019  
to Leaninghouse Helix 22137

**STANTONS HIGH OCTANE** -CANM11696704-

**AHD EPIC ZINK** -11625549-

EX-92-4YR-CAN

MS:92 (FA:9 RAH:8 RAW:7) F&L:92 DS:91 RP:93

3 11 305 14282 552 3.9 461 3.2 (285-295-288)

3 LACT: 40012M 1393F 3.5% 1306P 3.3%

AVG. BCA: 267-244-271 +22M -13F +26P

3 DAUS: 3 VG, 0 GP GP+100%

**DE-SU BKM MCCUTCHEN 1174-ET** -USAM69990138-

**MS CHASSITY OBS CLAIRE-ET** -USAF141008075-

VG-87-2YR-CAN 21\*

**GENERATIONS EPIC** -11625549-

**ARROWHEAD SANCHEZ ZACERY-ET** -140555949-

EX-91-3E 2\*

MS:90 (FA:7 RAH:6 RAW:6) F&L:91 DS:92 RP:90

3 03 305 11451 445 3.9 369 3.2 (246-260-249)

5 LACT: 41356M 1642F 4.0% 1361P 3.3%

AVG. BCA: 201-216-204 -33M -32F -30P

4 DAUS: 2 EX, 1 VG, 1 GP GP+100%

3rd Dam: HAVENVALLEY GIBSON ZWEETIE EX-93-3E 7\*

4th Dam: HAVENVALLEY ZMALL MTOTO VG-87 2\*

5th Dam: HAVENVALLEY RAIDER ZABRINA VG-87 1\*

6th Dam: HAVENVALLEY SKYCHIEF ZERLINA GP-83 3\*

7th Dam: HAVENVALLEY ASTRE ZABRINA VG-88

8th Dam: DOTHEDEAL THOR ZINNIA VG-88 4\*

9th Dam: DOTHEDEAL GRAND FORT ZITA VG-85

# 113 Ruti Jordy *Abigail*

-CANF 12832187- B: March 24, 2019

**CYCLE MCGUCCI JORDY-RED** -840M3131666411-

**RUTI MISS DELISSIO** -12357013-

VG-85-2YR-CAN

MS:85 (FA:7 RAH:7 RAW:8) F&L:84 DS:86 RP:86

2 02 305 11609 404 3.5 362 3.1 (298-279-290)

1 LACT: 12548M 439 3.5% 394P 3.1%

AVG. BCA: 298-279-290 +24M -20F +8P

**MR APPLES MCGUCCI-ET** -CANM11696704-

**BRYERSQUART GCHIP JAIL-P** -71402418-

EX-90-3YR-USA

**OCD MCCUTCHEN DRESSER** -840M3010975109-

**RUTI MOSES APPLE RED** -11900221-

EX-90-4YR-CAN

MS:90 (FA:7 RAH:8 RAW:7) F&L:90 DS:88 RP:92

2 11 305 13202 485 3.7 420 3.2 (301-299-300)

3 LACT: 39728M 1535F 3.9% 1258P 3.2%

AVG. BCA: 294-303-290 +22M +1F +13P

2 DAUS: 0 EX, 1 VG, 1 GP GP+100%

3rd Dam: DESDION EPIC DOMI VG-87

4th Dam: MS D APPLE DOMINO VG-87 6\*

5th Dam: MS DELICIOUS APPLE-RED EX-94 2E

• 2X Res. All-American

6th Dam: KHW REGIMENT APPLE-RED EX-96 4E

• Grand Champion World Dairy Expo R&W 2011

7th Dam: KAMPS-HOLLOW ALTITUDE EX-95 2E 2\*

8th Dam: CLOVER-MIST ALISHA EX-93 3E

9th Dam: CLOVER-MIST AUGY STAR EX-94 4E

10th Dam: D-R-AUGUST EX-96 4E

11th Dam: D-R-A IDEAL PRECIOUS LEADER EX 2E

12th Dam: D-R-A PRINCESS LAD LEADER EX 3E



Ruti Moses *Apple Red* EX  
2nd Dam of Lot 113

# 114 Hyden Light My Fire *Leticia*

-CANF 12532961- B: May 28, 2017

**MAPEL WOOD LIGHT MY FIRE** -CANM12111793-

**HYDEN NUMERO UNO LELY** -11804367-

GP-83-1YR-CAN

MS:84 (FA:6 RAH:8 RAW:7) F&L:83 DS:83 RP:85

2 08 305 13363 511 3.8 423 3.2 (311-321-311)

3 LACT: 27668M 1055 3.8% 863P 3.1%

AVG. BCA: 289-300-289 +5M +3F +5P

1 DAUS: 0 EX, 0 VG, 1 GP GP+100%

**ZAHBULLS ALTA1STCLASS-ET** -USAM71441918-

**SNOWBIZ MCCUTCHEN LOTTIE** -108502625-

VG-87-2YR-CAN 2\*

**AMIGHETTI NUMERO UNO ET** -17990915143-

**HYDEN AIRRAID LEXI** -9646618-

EX-90-2E-CAN 6\*(21/9)

MS:89 (FA:7 RAH:8 RAW:7) F&L:91 DS:90 RP:90

2 00 305 10452 444 4.2 333 3.2 (269-308-269)

6 LACT: 68440M 3009F 4.4% 2337P 3.4%

AVG. BCA: 245-290-260 -22M +9F -3P

6 DAUS: 1 EX, 4 VG, 1 GP GP+100%

3rd Dam: WENDELIN GIBSON LEERA VG-85 21\*

4th Dam: OCONNORS TVF MEGA LEE VG-85 4\*

5th Dam: COMESTAR LAURA BLACK VG-87 24\*

6th Dam: COMESTAR LAURIE SHEIK VG-88 23\*

• Holstein Canada Cow of the Year 1995

7th Dam: ELYSA ANTHONY LEA EX-90 15\*



Wendelin Gibson *Leera* VG-85 21\*  
3rd Dam of Lot 114

Fresh August 9, 2019

# 115 Lingle-I Undenied *Freedom*

-CANF 12832198- B: June 06, 2019

**OUR-FAVORITE UNDENIED-ET** -840M3125220760-

**LINGLE GOLDCHIP FABIANA-ET** -73911107-  
VG-85-USA

**WALNUTLAWN SOLOMON** -CANM11775998-

**OUR-FAVORITE UNLIMITED** -141851721-  
EX-92-4YR-USA

**MR CHASSITY GOLD CHIP-ET** -140145553-

**LINGLE OUTSIDE FAMOUS** -134318460-  
EX-93-USA

3rd Dam: MISS FLURRIES FROSTEE EX-90  
4th Dam: K-LAND BROKER FLURRY EX-93  
5th Dam: MERLHOLME MIDNIGHT FANNY EX-91  
6th Dam: MERLHOLME MATTADOR FELICA VG-87

# 116 Marfloacres Avalanche *Legacy*

-CANF 12577733- B: September 15, 2016  
VG-86-2YR-CAN  
MS:87 (FA:7 RAH:7 RAW:7) F&L:86 DS:85 RP:83

1 09 305 7544 316 4.2 275 3.7 (209-236-237)  
1 LACT: 7615M 320F 4.2% 278P 3.7%  
AVG. BCA: 209-236-237 -46M -24F -23P

**Fresh August 8, 2019**

**DYMENTHOLM MR APPLES AVALANCHE** -11957107-

**MARFLOACRES AFTERSHOCK LACEY** -11819714-  
VG-89-3YR-CAN  
MS:94 (FA:9 RAH:8 RAW:8) F&L:91 DS:88 RP:92  
1 10 305 10358 381 3.7 341 3.3 (272-268-280)  
3 LACT: 36028M 1335F 3.7% 1179P 3.3%  
AVG. BCA: 269-266-276 +2M -3F +7P  
1 DAUS: 1 VG, 0 GP GP+100%

**DE-SU BKM MCCUTCHEN 1174-ET** -69990138-

**KHW REGIMENT APPLE C-RED** -70244494-  
VG-89-3YR-CAN

**MS ATLEES SHT AFTERSHOCK** -65249839-

**MARFLOACRES LAVAN LAYLA** -11391827-  
VG-86-3YR-CAN  
MS:85 (FA:5 RAH:7 RAW:8) F&L:87 DS:88 RP:84  
3 03 305 14647 553 3.8 476 3.3 (306-312-311)  
2 LACT: 27355M 1051F 3.8% 905P 3.3%  
AVG. BCA: 271-272-272 +38M +36F +43P  
1 DAUS: 1 EX, 0 VG, 0 GP GP+100%  
• 1 Superior Lactation

3rd Dam: MARFLOACRES LHEROS LIDA EX-92 6E 1\*  
4th Dam: MARFLOACRES MAXUM LORNA VG-86  
5th Dam: VALMAR LINDY LIDA VG-85

# 117 Deslacs Goldwyn *Tayara*

-CANF 109788260- B: December 17, 2015  
VG-85-3YR-CAN  
MS:86 (FA:7 RAH:6 RAW:7) F&L:85 DS:86 RP:85

2 02 191 5283 178 3.4 168 3.2 (132-120-133)  
3 01 P187 10678 362 3.4 340 3.2 (232-214-231)  
2 LACT: 12852M 433F 3.4% 401P 3.1%  
AVG. BCA: 182-167-182 -97M -134F -96P

Last Test: 37 kg

Fresh February 13, 2019

Due February 29, 2020  
to Oh-River-Syc Byway  
(ultrasounded female)

**BRAEDALE GOLDWYN** -10705608-

**SHOREMAR JAMES** -5902195-

**DESLACS GIBSON BRITTANY** -101291777-

VG-88-3YR-CAN 14\*(4/66)  
MS:88 (FA:8 RAH:7 RAW:7) F&L:83 DS:90 RP:88  
2 02 305 10662 436 4.1 344 3.2 (264-293-269)  
3 LACT: 31037M 1375F 4.4% 1014P 3.3%  
AVG. BCA: 217-257-222 -12M +16F -11P  
45 DAUS: 7 EX, 22 VG, 12 GP, 3 G, 1F GP+91%  
• *HM Int. Champion QC Spring Show 2005*  
• *1st Sr. 2 Yr. Old QC Spring Show 2005*  
• *2nd Sr. 2 Yr. Old Victoriaville Show 2005*

**BRAEDALE BALER TWINE** -6860888-  
VG-86-2YR-CAN 34\* (27/146)

**SILKY GIBSON** -6215479-

**DESLACS MILAN BERLINE** -6834278-  
EX-5YR-CAN  
MS:89 (FA:8 RAH:8 RAW:9) F&L:87 DS:90 RP:85  
3 10 305 12501 503 4.0 412 3.3 (268-289-273)  
5 LACT: 70810M 3051F 4.3% 2366P 3.3%  
AVG. BCA: 234-263-236 +17M +35F +13P  
3 DAUS: 0 EX, 1 VG, 2 GP GP+100%  
• *Res. Grand Champion Victoriaville 2001*  
• *Nom. All-Canadian Jr. 3 Yr. Old 2000*  
• *HM All-QC Jr. 3 Yr. Old 2000*

3rd Dam: DESLACS JOGGER BELINA GP-80  
4th Dam: DESLACS SUPREME BELENA VG-88  
5th Dam: DESLACS CAMP BELINA GP-82  
6th Dam: DU CHEVREUIL BOBINETTE EX 9\*

# 118 Winright Goldwyn *Evanescence*

-CANF 12042806- B: June 01, 2014  
EX-91-4YR-CAN  
MS:93 (FA:8 RAH:8 RAW:7) F&L:93 DS:89 RP:88

2 01 305 8658 350 4.0 284 3.3 (226-245-231)  
3 03 305 10693 439 4.1 350 3.3 (233-255-235)  
4 07 P207 14478 705 4.9 453 3.1 (280-369-280)  
3 LACT: 32780M 1429F 4.4% 1063P 3.2%  
AVG. BCA: 246-290-249 +4M +7F +5P

Last Test: 50 kg

Fresh January 24, 2019

Bred August 19, 2019  
to Luck-E America 684

**BRAEDALE GOLDWYN** -10705608-

**SHOREMAR JAMES** -5902195-

**WINRIGHT DUNDEE ESKIMO** -9914487-

EX-92-4E-CAN 3\*(0/15)  
MS:95 (FA:8 RAH:8 RAW:7) F&L:89 DS:92 RP:88  
7 09 305 13122 465 3.5 413 3.2 (260-251-260)  
6 LACT: 77694M 2729F 3.5% 2604P 3.4%  
AVG. BCA: 251-235-259 +20M 0F +26P  
8 DAUS: 1 EX, 5 VG, 1 GP, 1 G, GP+88%  
• *Longtime 60,000kgs*

**BRAEDALE BALER TWINE** -6860888-  
VG-86-2YR-CAN 34\* (27/146)

**REGANCREST DUNDEE-ET** -127640114-

**CRESTLEA SOUVERGN ELIZABETH** -8639725-  
EX-93-2E-CAN 11\*(0/55)  
MS:93 (FA:9 RAH:8 RAW:6) F&L:91 DS:96 RP:92  
1 11 305 10519 401 3.8 338 3.2 (271-277-273)  
5 LACT: 72098M 2989F 4.1% 2397P 3.3%  
AVG. BCA: 256-273-257 +26M +45F +23P  
31 DAUS: 6 EX, 10 VG, 11 GP, 4 G, GP+87%  
• *Longtime 60,000kgs*  
• *Nom. All-Ontario Sr. Calf 2008*  
• *HM Jr. Champion Maxville Spring Show 2008*

3rd Dam: HOLLAND HEIGHTS MORTY JOY VG-86



Crestlea Souvergn *Elizabeth* EX-93 2E 11\*  
2nd Dam of Lot 118

# 119 Emilane Goldwyn *Rosalie*

-CANF 11580324- B: December 02, 2012  
EX-91-2E-CAN  
MS:91 (FA:9 RAH:8 RAW:7) F&L:91 DS:90 RP:93

2 06 298 7761 320 4.1 265 3.4 (189-209-202)  
3 07 301 10895 368 3.4 354 3.3 (238-217-238)  
4 07 279 12040 557 4.6 402 3.3 (248-308-259)  
5 06 305 15765 602 3.8 520 3.3 (318-325-329)  
4 LACT: 52034M 2095F 4.0% 1742P 3.3%  
AVG. BCA: 248-265-257 +21M +25F +28P  
Last Test: 46 kg

## BRAEDALE GOLDWYN -10705608-

## COBEQUID ROSETTE MARKER -8389818-

EX-93-3E-CAN 3\*(0/16)  
MS:94 (FA:9 RAH:9 RAW:7) F&L:93 DS:94 RP:90  
3 02 305 10865 505 4.6 348 3.2 (232-287-232)  
5 LACT: 52684M 2373F 4.5% 1673P 3.2%  
AVG. BCA: 199-242-197 -13M +19F -15P  
14 DAUS: 1 EX, 8 VG, 3 GP, 2 G, GP+86%  
• Res. All-American R&W Mature Cow 2009  
• Res. All-Canadian R&W 5 Yr. Old 2007  
• Grand Champion QC International R&W 2005

## SHOREMAR JAMES -5902195-

## BRAEDALE BALER TWINE -6860888-

VG-86-2YR-CAN 34\* (27/146)

## INDIANHEAD RED-MARKER-ET -2284915-

## DUSTYLEA RUBENS ROSEY -10675844-

VG-85-5YR-CAN  
MS:83 (FA:5 RAH:5 RAW:7) F&L:90 DS:88 RP:89  
5 02 305 8641 374 4.3 273 3.2 (160-188-162)  
1 LACT: 9693M 415F 4.3% 314P 3.2%  
AVG. BCA: 160-188-162 -18M +3F -14P  
3 DAUS: 1 EX, 1 VG, 0 GP, 1 G, GP+67%

Due November 11, 2019  
to Allstar Octadeen

3rd Dam: DUSTYLEA T T ROSIE VG-86  
4th Dam: DUSTYLEA DESIGNER ROSE GP-80 1\*  
5th Dam: LEASKDALE R MAPLE ROSANNE VG-85  
6th Dam: LEASKDALE ROSANNE EMPRESS VG-85

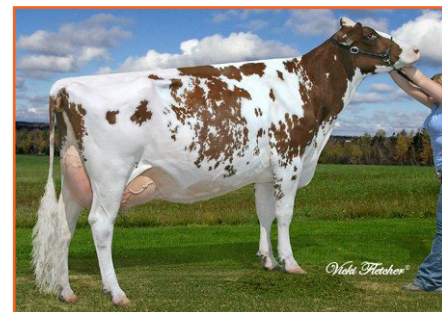

Cobequid *Rosette* Marker EX-93 3E 3\*  
Dam of Lot 119

# 120 Hodglynn Control *Dawn*

-CANF 12799978- B: May 05, 2017

Due October 15, 2019  
to Claynook Tonka

## JK EDER-I CONTROL -11278908-

## HODGLYNN SID DONNA -11797633-

EX-90-4YR-CAN  
MS:91 (FA:7 RAH:8 RAW:7) F&L:88 DS:90 RP:94  
4 06 305 11514 542 4.7 380 3.3 (229-287-236)  
3 LACT: 31138M 1328F 4.3% 1038P 3.3%  
AVG. BCA: 217-245-224 -10M 0F -6P  
1 DAUS: 0 EX, 1 VG, 0 GP, 0 G, GP+100%

## FLEVO GENETICS SNOWMAN -388965513-

## GIESSEN CINDERELLA 20 -483816277-

VG-87-2YR-NLD 9\*(0/48)

## PINE-TREE SID-ET -62175895-

## MS ROLLNVW GOLD DELILAH-ET -69994339-

EX-93-2E-CAN  
MS:94 (FA:8 RAH:8 RAW:7) F&L:92 DS:94 RP:88  
5 05 305 12943 517 4.0 421 3.3 (250-265-255)  
4 LACT: 49632M 2196F 4.4% 1745P 3.5%  
AVG. BCA: 219-244-229 +8M +23F +15P  
5 DAUS: 1 EX, 4 VG, 0 GP, 1 G, GP+100%  
• Nom. All-Canadian 4 Yr. Old 2015  
• All-Ontario 4 Yr. Old 2015

3rd Dam: RICHARDO DUNDEE DAWNETTE EX-95 3E 3\*  
• Res. All-American 5 Yr. Old 2010  
• HM All-Canadian 5 Yr. Old 2010  
4th Dam: RICHARDO GIBSON DAWN EX-91 2E  
5th Dam: MCLEE B STAR DIXIE VG-87 1\*  
6th Dam: MCLEE TAB DOROTHY VG-86 3\*  
7th Dam: MCLEE EXCITE DELITE EX 3E



MS Rollnvw Gold *Delilah* EX-93 2E  
2nd Dam of Lot 120

# 121 Moorwyk *Malki* 1009

-CANF 12827975- B: August 26, 2017  
Purity: 87%

Fresh August 13, 2019

**BIG MALKI** -740466834-

**HOEKLAND MAIK** -442030812-

**BIG ANNA JACOBA 115** -481261040-

**MOORWYK TOPROCK 756** -11902270-

GP-80-2YR-CAN

MS:83 (FA:5 RAH:6 RAW:7) F&L:77 DS:81 RP:83

2 04 305 9713 317 3.3 321 3.3 (234-205-241)

2 LACT: 13160M 420F 3.2% 432P 3.3%

AVG. BCA: 234-205-241 -11M -38F -9P

**REGEL ALTATOPROCK** -69529159-

**MOORWYK GRADE 553** -11391827-

G-78-2YR-CAN

MS:80 (FA:5 RAH:8 RAW:6) F&L:71 DS:82 RP:81

2 08 305 12248 393 3.2 365 3.0 (288-250-270)

3 LACT: 33459M 1056F 3.2% 1007P 3.0%

AVG. BCA: 267-227-253 +25M -19F +15P

2 DAUS: 0 EX, 0 VG, 1 GP, 1 G GP+50%

# 122 Moorwyk *Tackleberry* 924

-CANF 12532773- B: July 17, 2016

Fresh with 2nd calf July 17, 2019

**TACKLEBERRY** 94% -520359307-

**AGGRAVATION LAWN BOY P-RED** -133080890-

**DORA 73** -384351268-

**MOORWYK METEOR 803** -12090017-

GP-80-2YR-CAN

MS:83 (FA:5 RAH:6 RAW:7) F&L:77 DS:81 RP:83

2 04 305 9713 317 3.3 321 3.3 (234-205-241)

2 LACT: 13160M 420F 3.2% 432P 3.3%

AVG. BCA: 234-205-241 -11M -38F -9P

**SULLY ALTAMETEOR-ET** -66011447-

**MOORWYK JUPITER 619** -11579763-

GP-80-2YR-CAN

MS:82 (FA:6 RAH:7 RAW:6) F&L:79 DS:79 RP:83

2 01 305 9329 420 4.5 298 3.2 (242-290-238)

3 LACT: 34842M 1530F 4.4% 1129P 3.2%

AVG. BCA: 225-263-225 -22M +10F -20P

# 123 Moorwyk Founder 2

-CANF 13014346- B: November 23, 2017  
Purity: 75%

Fresh August 26, 2019

**FARNEAR ALTAFOUNDER-ET** -3123600817-

**MR WELCOME HILL TANGO-ET** -70750485-

**OCD MOGUL FONDA-ET** -3009533611-

**MOORWYK TIMELESS 879** -12435355-

**J&G TIMELESS** -447519347-

**MOORWYK LITHIUM 583** -11444357-

GP-80-2YR-CAN

MS:80 (FA:5 RAH:6 RAW:6) F&L:80 DS:84 RP:83

2 01 305 8628 313 3.6 282 3.3 (209-206-215)

3 LACT: 27763M 1042F 3.8% 903P 3.3%

AVG. BCA: 195-198-199 -49M -55F -40P

# 124 Moorwyk Acehigh 1023

-CANF 12827989- B: November 12, 2017

Fresh August 25, 2019

**RONELEE ALTAACEHIGH** -73143739-

**APINA ALTAEMBASSY** -543756297-

**RONELEE FACEBOOK DARCY** -141826668-

EX-90-5YR-USA

**MOORWYK RAY 812** -12090026-

G-74-2YR-CAN

MS:65 (FA:4 RAH:6 RAW:6) F&L:77 DS:83 RP:86

2 00 305 8399 359 4.3 299 3.6 (214-244-237)

2 LACT: 10848M 483F 4.5% 391P 3.6%

AVG. BCA: 214-244-237 -31M +1F -13P

**GEPQUETTE ALTARAY-ET** -107293708-

**MOORWYK ALTAWARRANT 436** -10900680-

GP-81-2YR-CAN

MS:83 (FA:7 RAH:6 RAW:8) F&L:81 DS:86 RP:63

1 10 305 10579 369 3.5 351 3.3 (290-271-297)

4 LACT: 39272M 1408F 3.6% 1263P 3.2%

AVG. BCA: 261-243-260 +32M +14F +29P



# 125 Moorwyk Lucky P 1011

-CANF 12827977- B: September 03, 2017  
Purity: 87%

Fresh August 17, 2019

**PEAK ALTALUCKY P-ET** -3126668080-

**VIEW-HOME POWERBALL-P-ET** -3011789392-

**MOORWYK METEOR 709** -11849543-

G-76-2YR-CAN

MS:81 (FA:5 RAH:4 RAW:6) F&L:68 DS:83 RP:65

2 00 305 8146 286 3.5 232 2.9 (214-200-189)

3 LACT: 21053M 755F 3.6% 613P 2.9%

AVG. BCA: 203-193-184 -44M -58F -63P

**FARNEAR-TBR-BH CAITE-ET** -71290985-

VG-85-2YR-USA 2\*(0/10)

**SULLY ALTAMETEOR-ET** -66011447-

**MOORWYK ROSS 562** -11388886-

GP-80-2YR-CAN

MS:79 (FA:6 RAH:4 RAW:4) F&L:80 DS:82 RP:79

---

# 126 Moorwyk Painter 1007

-CANF 12827973- B: August 13, 2017

Fresh July 28, 2019

**PEAK ALTAPainter-ET** -3126779955-

**DE-SU MG DAVINCI 11288** -70626040-

**MOORWYK SILVER 862** -12279172-

G-76-2YR-CAN

MS:78 (FA:4 RAH:4 RAW:6) F&L:68 DS:84 RP:83

**SANDY-VALLEY UNO PAXTON-ET** -70811742-

VG-87-2YR-USA

**SANDY-VALLEY ALTASILVER-ET** -70358050-

**MOORWYK VITTEK 715** -11849549-

G-74-2YR-CAN

MS:69 (FA:2 RAH:2 RAW:5) F&L:79 DS:76 RP:83

1 11 305 7865 318 4.0 262 3.3 (209-225-217)

2 LACT: 15310M 583F 3.8% 505P 3.3%

AVG. BCA: 209-225-217 -39M -33F -25P