

East Coast Style Sale



Lewisdale Eastside Atw Amaze EX-91

All-Canadian Milking Yearling 2015
1st Sr. 2-Yr-Old Atlantic Spring Showcase 2016
She sells



Eastside Lewisdale Gold Missy EX-95 2E 27*

All-Am. 2008, 2009 & 2011 · All-Can, 2008 & 2011
Supreme Champion WDE & *Royal* 2011
Holstein Canada Cow of the Year 2012
Full Sister to the Dam



LEWISDALE EASTSIDE ATW AMAZE

HOCANF11788137 B&W ET B:02 Sep 2013
EX-91-4YR-CAN
MS:90 (FA:8 RAH:6 RAW:6) F&L:95 DS:90 RP:88
CAN-EBV Apr*18 64%Rel LPI 2818/55%
KG M 780/77% F 34/77% %F 0.03 PRO\$
SCS 2.73 P 21/69% %P-0.04 1318
CAN-EBV Apr*18 50%Rel CONF 11/98%
MS 9 F&L 13 DS 10 RP 1

03-00	305	14806	571	3.9	473	3.2
	365	17039	647	3.8	555	3.3
	BCA	330	340		326	
04-04	P152	13359	527	3.9	412	3.1
	PBCA	261	279		256	
3	LACT:	35980	1407	3.9	1145	3.2
		Avg BCA: M296 F310 P291				
		1 Superior Lactations				
		ALL-CANADIAN & ALL-QUEBECMILKING 1-YR 2015				
		RES. GRAND ATLANTIC SPRING 2016				
		INT. INT.CHAMP & 1ST SR.2-YR ATLANTIC SPRING 2016				
		1ST MILKING 1-YR ROYAL 2015				

Consigned By:
JM VALLEY HOLSTEIN
Tel: 418-629-3042
DIAMOND HILL FARMS
Tel: 902-626-9461

4-Yr-Old Fresh Jan. 4th 2018
Bred July 3rd 2018 to Denver

MAPLE-DOWNS-I G W ATWOOD PB
HOCANM8956379 B&W *A1A2*CVF*RDF*BYF*BLF*D
EX-90-4YR-USA ST*12
CAN-GEV Apr*18 99%Rel GLPI 2759/99%
KG M 204/27% F 43/64% %F 0.33 PRO\$
SCS 2.96 P 14/27% %P 0.07 944
CAN-GEV Apr*18 99%Rel CONF 12/98%
MS 12 F&L 12 DS 9 RP -6
Progeny Data: 6109 Daus: 89.00% GP+
323EX 2560VG 2605GP 614G 7F
6329 DAUS ME AVG: 12196 488 4.0 387 3.2
AVG BCA: M230 F250 P234

BRAEDALE GOLDWYN PB
HOCANM10705608 B&W *A1A2*CVF*BYF*BLF
GP-84-8YR-CAN GM*12 EXTRA*05
CAN-GEV Apr*18 99%Rel GLPI 2572/99%
KG M-139 F 27 %F 0.30 P 11 %P 0.14
CAN-GEV Apr*18 99%Rel CONF 7
MD-DELIGHT DURHAM ATLEE-ET PB
HOUSAF131704103 B&W ET B:11 Sep 2001
EX-92-4YR-USA GMD DOM 10*(0/50)
03-11 305 15286 869 5.7 492 3.2
365 17368 948 5.5 567 3.3
2 LACT: 35265 1746 5.0 1163 3.3 KG

JM VALLEY CHIEF ACAPELLA

HOCANF111039818 B&W B:04 Jan 2018
CAN-PA Apr*18 37%Rel PA LPI 2952/33%
KG M 881/81% F 39/82% %F 0.06 PRO\$
SCS 2.67 P 28/80% %P-0.01 1715
CAN-PA Apr*18 32%Rel CONF 13/99%
MS 10 F&L 12 DS 9 RP 5

Sire: STANTONS CHIEF-ET PB
HO840M3129015989 B&W *A2A2*CDF*CVF*BYF*BL

Dam: LEWISDALE EASTSIDE ATW AMAZE PB
HOCANF11788137 B&W ET B:02 Sep 2013
EX-91-4YR-CAN

LEWISDALE EASTSIDE GOLD AMAZE PB
HOCANF7789807 B&W *CVF*BYF*BLF*DPF ET
VG-87-2YR-CAN 17*(10/76)
MS:87 (FA:7 RAH:9 RAW:7) F&L:87 DS:88 RP:86
CAN-GEV Apr*18 90%Rel GLPI 2312/84%
KG M 114/41% F-4/25% %F-0.08 PRO\$
SCS 2.45 P-7/18% %P-0.10 726
CAN-GEV Apr*18 83%Rel CONF 5/73%
MS 2 F&L 8 DS 6 RP 1
02-04 305 9478 377 4.0 307 3.2
365 10948 437 4.0 358 3.3
BCA 236 253 240
1 LACT: 13648 543 4.0 455 3.3 KG
Avg BCA: M236(48) F253(44) P240(49)
3RD SR.2-YR ATLANTIC CHAMP. 2008
Progeny Data: 9EX 18VG 10GP OG OF
35 DAUS ME AVG: 12439 468 3.8 384 3.1
AVG BCA: M235 F240 P232

BRAEDALE GOLDWYN PB
HOCANM10705608 B&W *A1A2*CVF*BYF*BLF
GP-84-8YR-CAN GM*12 EXTRA*05
CAN-GEV Apr*18 99%Rel GLPI 2572/99%
KG M-139 F 27 %F 0.30 P 11 %P 0.14
CAN-GEV Apr*18 99%Rel CONF 7

STADACONA OUTSIDE ABEL PB
HOCANF8077661 B&W B:10 Dec 1999
VG-88-4YR-CAN 37*(15/172)
02-02 305 9521 316 3.3 289 3.0
BCA 238 214 228
03-03 305 14753 696 4.7 432 2.9
365 16601 769 4.6 496 3.0
BCA 317 407 292
04-06 305 13117 555 4.2 383 2.9
BCA 272 308 247
3 LACT: 48588 2017 4.2 1480 3.0 KG
Avg BCA: M276(73) F310(97) P256(52)
1 Superior Lactations
HM. ALL-ATLANTIC INT. 1-YR 2001
1ST INT.CALF DRUMMOND 2000
Progeny Data: 12EX 23VG 3CP OG OF
38 DAUS ME AVG: 13338 515 3.9 407 3.1
AVG BCA: M252 F264 P246

COMESTAR OUTSIDE PB
HOCANM6026421 B&W *A2A2*CVF*BLF ET
EX-95-14YR-CAN GM*12 EXTRA*98

STADACONA PROGRESS ANIBEL PB
HOCANF8002479 B&W B:01 Sep 1995
VG-85-3YR-CAN 2*(10/0)
04-03 305 15314 522 3.4 480 3.1
365 17321 595 3.4 548 3.2
BCA 295 272 293
8 LACT: 120719 4098 3.4 3770 3.1 KG
Avg BCA: M264(40) F241(18) P256(27)
Progeny Data: 0EX 1VG 1GP 1G OF
3 DAUS ME AVG: 13974 554 4.0 417 3.0
AVG BCA: M264 F284 P252



East Coast Style Sale

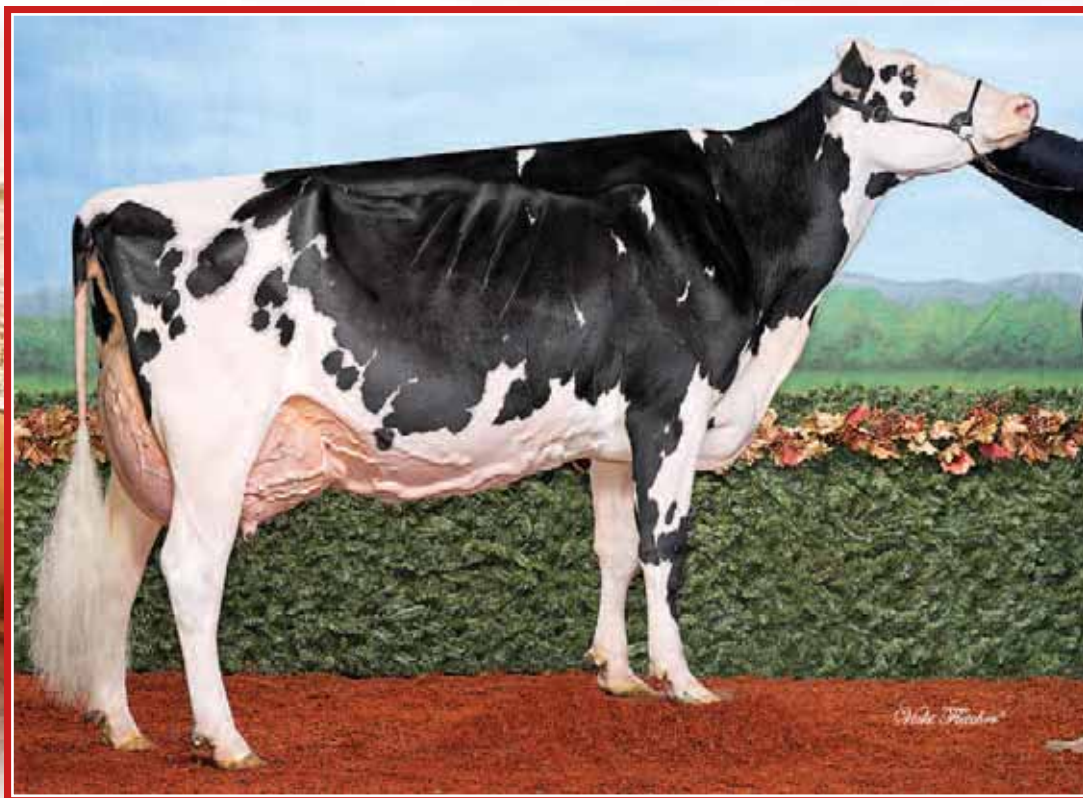

Goldenflo Dempsey Kingpin EX-94 MS:95

1st Sr. 3-Yr-Old & Res. Int. Champion Atlantic Spring 2016

1st 4-Yr-Old Rimouski 2017

Paternal Sister

52

WEEKSDALE DEMPSEY BARBIE

HOCANF12488657 B&W B:11 Jun 2016
 CAN-PA Apr*18 39%Rel PA LPI 2302/36%
 KG M 90/39% F-4/25% %F-0.06 PRO\$
 SCS 2.87 P 6/40% %P 0.02 608
 CAN-PA Apr*18 36%Rel CONF 9/95%
 MS 5 F&L 8 DS 9 RP 4

4th Maternal Dam
 BROWNING LARFIELD MAXINE VG-85-3YR-CAN

Consigned By:
 ELMER WEEKS
 Tel: 902-886-2152
 DIAMOND HILL FARMS
 Tel: 902-626-9461

Due sale time to McIntosh Jantunen

LIRR DREW DEMPSEY PB

HOUSAM61083609 B&W *A1A1*CVF*RDF*BYF*BLF*
 EX-93-11YR-USA EXTRA*11
 CAN-GEV Apr*18 99%Rel GLPI 2856/99%
 KG M-212/12% F 23/38% %F 0.28 PRO\$
 SCS 2.60 P 20/36% %P 0.23 1394
 CAN-GEV Apr*18 99%Rel CONF 14/99%
 MS 10 F&L 12 DS 11 RP 7
 Progeny Data: 12029 Daus: 87.00% GP+
 646EX 3982VG 5843GP 1531 G 27F
 12155 DAUS ME AVG: 11925 474 4.0 386 3.2
 AVG BCA: M225 F243 P233

BRAEDALE GOLDWYN PB
 HOCANM10705608 B&W *A1A2*CVF*BYF*BLF
 GP-84-8YR-CAN GM*12 EXTRA*05
 CAN-GEV Apr*18 99%Rel GLPI 2572/99%
 KG M-139 F 27 %F 0.30 P 11 %P 0.14
 CAN-GEV Apr*18 99%Rel CONF 7

SHOREMAR JAMES PB
 HOCANM5902195 B&W *A1A1*CVF*BLF
 GP-81-2YR-CAN EXTRA*98
BRAEDALE BALER TWINE PB
 HOCANF6860888 B&W *BLF ETM B:08 Nov 1997
 VG-86-2YR-CAN 33*(27/138)

REGANCREST EMORY DERRY-ET PB
 HOUSAM2300873 B&W *CVF*BLF ET
 EX-94-4YR-USA ST*05 GM

KERNDT MATTIE SNEEZY-ET PB
 HOUSAF207128837 B&W ET B:10 Feb 2000
 EX-90-5YR-USA

TWINROAD BRAXTON BARBIE PB

HOCANF11873549 B&W B:01 Jun 2014
 GP-83-2YR-CAN
 MS:84 (FA:6 RAH:7 RAW:5) F&L:85 DS:83 RP:80
 CAN-EBV Apr*18 57%Rel LPI 1760/45%
 KG M 392/57% F-31/5% %F-0.41 PRO\$
 SCS 3.14 P-9/15% %P-0.19 -192
 CAN-EBV Apr*18 43%Rel CONF 4/64%
 MS 1 F&L 5 DS 8 RP 2
 02-00 P208 9335 303 3.3 286 3.1
 PBCA 246 215 236
 1 LACT: 6405 198 3.1 189 3.0 KG
 Avg BCA: M246 F215 P236

REGANCREST S BRAXTON-ET PB
 HOUSAM61898423 B&W *A1A1*CVF*RDF*BYF*BLF*
 EX-95-5YR-USA ST*13
 CAN-GEV Apr*18 99%Rel GLPI 1752/99%
 KG M 1277 F-18 %F-0.57 P 6 %P-0.30
 CAN-GEV Apr*18 99%Rel CONF 6

PICSTON SHOTTLE-ET PB
 HOGBRM598172 B&W *CVF*BYF*BLF*MFF ET
 EX-96-7YR-GBR GM*10 EXTRA*09
REGANCREST-PR BARBIE-ET PB
 HOUSAF60602011 B&W *CVF ET B:24 Jul 2001
 EX-92-7YR-USA GMD DOM 6*(0/33)

TWINROAD STORMATIC SALSA PB
 HOCANM8953971 B&W

TWINROAD INCOME STAR PB
 HOCANF7440996 B&W B:01 Aug 2004
 VG-85-5YR-CAN
 04-10 305 12190 422 3.5 362 3.0
 365 14006 482 3.4 423 3.0
 BCA 247 231
 4 LACT: 48268 1665 3.4 1461 3.0 KG
 Avg BCA: M215(23) F200(17) P203(16)
 Progeny Data: 0EX 0VG 2GP 0G 0F
 1 DAUS ME AVG: 11009 398 3.6 331 3.0
 AVG BCA: M208 F204 P200

TWINROAD SALSA SAMMY PB
 HOCANF10840181 B&W B:16 Jun 2009
 GP-82-2YR-CAN
 02-03 305 8195 295 3.6 246 3.0
 BCA 195 188 184
 03-03 305 10666 403 3.8 328 3.1
 365 12322 462 3.7 380 3.1
 BCA 226 228 216
 04-11 305 10115 362 3.6 315 3.1
 BCA 204 198 201
 06-03 151 5736 215 3.8 174 3.0
 4 LACT: 43298 1603 3.7 1346 3.1 KG
 Avg BCA: M208(8) F205(12) P200(8)
 Progeny Data: 0EX 0VG 1GP 0G 0F
 1 DAUS ME AVG: 13021 420 3.2 390 3.0
 AVG BCA: M246 F215 P236

East Coast Style Sale



Weeks Dundee Onika EX-95 2E

H.M. All-Canadian Jr. 2-Yr-Old 2013 · Res. All-Canadian & Res. All-American 2016
2nd 5-Yr-Old *Royal* 2016
2nd Dam



KARRAN AVALANCHE ALISHA

HOCANF12176440 B&W ET B:02 Sep 2016
*RDC*BLF*DPF
CAN-GPA Apr*18 76%Rel GPA LPI 2385/72%
KG M-296/20% F 3/34% %F 0.15 PRO\$
SCS 2.74 P 3/35% %P 0.13 747
CAN-GPA Apr*18 73%Rel CONF 10/97%
MS 7 F&L 10 DS 6 RP 2

4th-6th Maternal Dam
BKB ABBY-ET EX-95-3E-USA
SHOREMAR S ALICIA EX-97-3E-USA 12*
AITKENBRAE STARBUCK ADA EX-94-2E-USA 4*

Consigned By:
DYMENTHOLM
Tel: 905-308-1008
DIAMOND HILL
Tel: 902-626-9461

Fresh June 23, 2018

DYMENTHOLM MR APPLES AVALANCHE PB

HOCANM11957107 B&W *RDC*CVC*BYF*BLF MB
CAN-GPA Apr*18 80%Rel GPA LPI 2744/77%
KG M-111/15% F 24/39% %F 0.28 PRO\$
SCS 2.77 P 16/30% %P 0.19 1214
CAN-GPA Apr*18 78%Rel CONF 15/99%
MS 12 F&L 12 DS 11 RP 3

Progeny Data: 24 Daus: 91.00% GP+
0EX 7VG 15GP 2G 0F

DE-SU BKM MCCUTCHEN 1174-ET PB

HOUSAM69990138 B&W *A1A2*CVC*BYF*BLF*DPF
EX-92-3YR-USA ST*15
CAN-GEV Apr*18 99%Rel GLPI 2852/98%
KG M 780 F 57 %F 0.25 P 36 %P 0.09
CAN-GEV Apr*18 99%Rel CONF 10

KHW REGMENT APPLE C-RED-ETN PB

HOUSAF70244494 R&W *CVC ETA B:27 Sep 2010
VG-89-3YR-CAN
03-07 305 14616 614 4.2 516 3.5
365 16760 705 4.2 604 3.6
BCA 313 357 346
2 LACT: 31684 1358 4.3 1209 3.8 KG

DE-SU 521 BOOKEM-ET PB

HOUSAM66636657 B&W *A2A2*CVC*RDF*BYF*BLF*
EX-90-8YR-USA
SULLY SHOTTLE MAY-TW PB
HOUSAF138218285 B&W MB B:27 Mar 2007
EX-90-6YR-USA DOM 6*(0/31)

CARROUSEL REGIMENT-RED-ET PB

HOUSAM128891296 R&W *CVF*BLF ET
VG-85-3YR-CAN

KAMPS-HOLLOW ALTITUDE-ET PB

HOUSAF129136431 B&W *RDC*CVC*BLF ET
EX-95-2E-USA DOM 2*(0/13)

CHESTICO GOLD CHIP ANJA PB

HOCANF11496375 B&W B:02 Jun 2013
VG-86-2YR-CAN
MS:87 (FA:7 RAH:8 RAW:8) F&L:83 DS:87 RP:87
CAN-GEV Apr*18 82%Rel GLPI 2392/79%
KG M-216/23% F 45/87% %F 0.50 PRO\$
SCS 2.93 P 9/46% %P 0.15 758
CAN-GEV Apr*18 80%Rel CONF 9/95%
MS 8 F&L 4 DS 6 RP 5
02-02 305 9591 452 4.7 339 3.5
365 11297 545 4.8 404 3.6
BCA 245 307 269
1 LACT: 16888 802 4.7 618 3.7 KG
Avg BCA: M245(46) F307(95) P269(67)

MR CHASSITY GOLD CHIP-ET PB

HOUSAM140145553 B&W *A1A2*CVC*RDF*BYF*BLF
EX-94-6YR-USA ST*14
CAN-GEV Apr*18 99%Rel GLPI 2549/98%
KG M-22 F 1 %F 0.02 P-23 %P-0.19
CAN-GEV Apr*18 99%Rel CONF 13

WEEKS DUNDEE ANIKA PB

HOCANF11182041 B&W B:03 Jun 2011
EX-95-2E-USA
03-11 296 12143 456 3.8 437 3.6
05-00 293 12143 492 4.1 446 3.7
3 LACT: 28219 1089 3.9 1019 3.6 KG
RES. ALL-CANADIAN 5-YR 2016
RES. ALL-AMERICAN 5-YR 2016
2ND 5-YR ROYAL 2016
2ND 4-YR ROYAL 2015
HM. GRAND RICHMOND 2013
2ND JR. 2-YR WORLD DAIRY EXPO 2013
Progeny Data: 0EX 1VG 0GP 0G 0F
1 DAUS ME AVG: 12968 599 4.6 445 3.4
AVG BCA: M245 F307 P269

BRAEDALE GOLDWYN PB

HOCANM10705608 B&W *A1A2*CVC*BYF*BLF
GP-84-8YR-CAN GM*12 EXTRA*05

REGANCREST S CHASSITY-ET PB

HOUSAF62496899 B&W *BYF*BLF ET
EX-92-4YR-USA GMD DOM 31*(0/155)

REGANCREST DUNDEE-ET PB

HOUSAM127640114 B&W *CVF*BYF*BLF ET
EX-95-6YR-USA ST*04

WHITTIER-FARMS GOLD ANNA-ET PB

HOUSAF137310872 B&W *BLC*CVF ET
VG-85-3YR-USA VG-85-5YR-CAN 6*(0/30)
05-02 305 13464 691 5.1 499 3.7
365 14659 749 5.1 557 3.8
BCA 270 376 318
4 LACT: 49879 2352 4.7 1898 3.8 KG
Avg BCA: M273(42) F359(117) P 323(90)
Progeny Data: 2EX 7VG 6GP 2G 0F
17 DAUS ME AVG: 12386 500 4.0 415 3.4
AVG BCA: M234 F256 P251