Tag Sale At Tomalynn

Tomalynn Leduc Delta EX-92 2E

Morsan Dempsey Della EX-94

TUESDAY, JULY 25TH @ NOON - FRIDAY, JULY 28TH @ NOON

Tomalynn Farms

301 Emily Park Rd., Omemee, ON

W.B.WHITE INSURANCE

Trust a fellow Farmer with your insurance.

Our Farm Insurance Specialists are Farmers too!

W.B. White Insurance

Dan McMorrow

16 Russell St. W. Lindsay ON

705-350-5400

www.wbwhite.com

THE COMMONWELL MUTUAL INSURANCE GROUP

Dan Werry

Get more than a quote. Get insurance!

Tag Sale At Tomalynn

TUESDAY, JULY 25, 2017 @ 12 NOON - FRIDAY JULY 28, 2017 @ 12 NOON

TOMALYNN FARMS

Tom & Brad Hawman

301 EMILY PARK ROAD, OMEMEE, ON

Sale Managers

Tom Hawman	705-879-6773
Brad Hawman	705-878-2316

Cattle Prep

Kyle Henderson	705-760-4246
Dakota Doyle	905-261-5217
George Mason	519-535-0497

Catalogue

Unique Designs, Kim Rae 519-321-1211

Sale Contacts

Gerald Coughlin	705-740-6761
John Buckley	705-928-4423
Derek Clarke	705-928-5005
Jimmy Williams	705-927-1736
Grant Armstrong	705-957-5462
Dave McMorrow	705-934-3452
Kyle Henderson	705-760-4246
Dakota Doyle	905-261-5217
Thomas MacDougall	514-974-3215

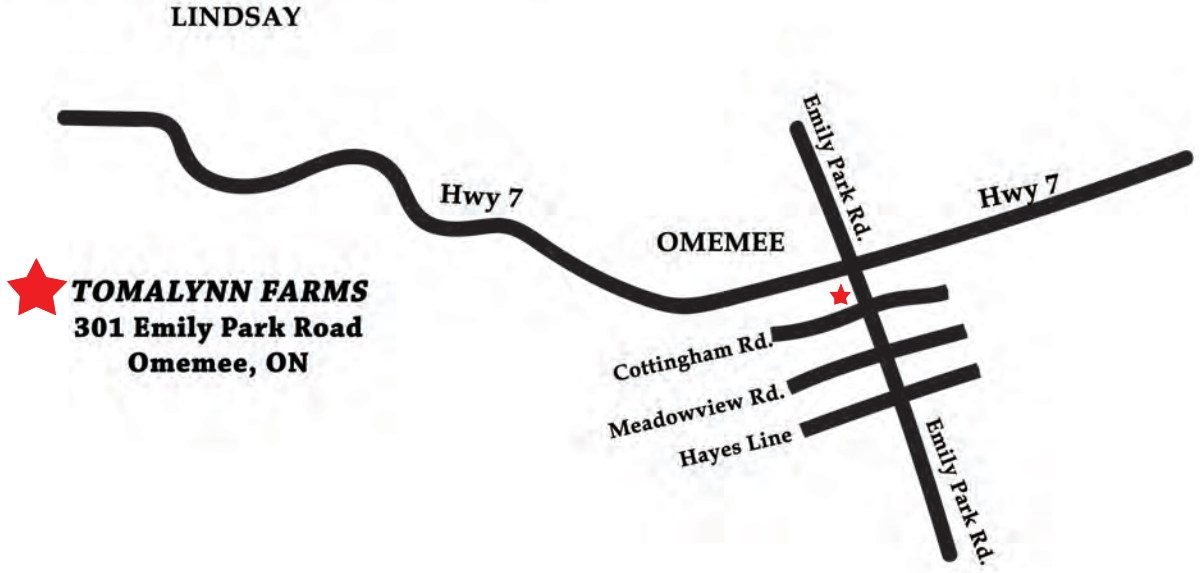

Welcome...

We would like to welcome everyone to our farm which we purchased in July 1973 and registered our first calves in February 1974. Along the journey of breeding holsteins, we have been fortunate enough to breed a once in a lifetime cow Tomalynn Leduc Della, who was 3x unanimous All-Canadian in milking form. Reserve intermediate champion 2006 Royal, reserve grand champion 2007 Royal and anchored our All-Canadian breeders herd 2006. In 2010 we were awarded the prestigious Master Breeders shield from Holstein Canada and are currently working towards our second some day hopefully.

We made the decision to have a tag sale last fall after being very fortunate to have a large run of heifer calves the past two years. On offer is a cross section of calves, bred heifers, and fresh young cows from our best cow families that we hope you will find appealing enough to add to your operations.

We will consider all bids on animals and be in touch with you after sale concludes Friday July 28th at 12 noon. If any 2 or more people meet the asking price set on an animal there will be a bid off between the involved individuals.

Thanks in advance- ***The Hawman family***

All-Canadian Breeders Herd 2016

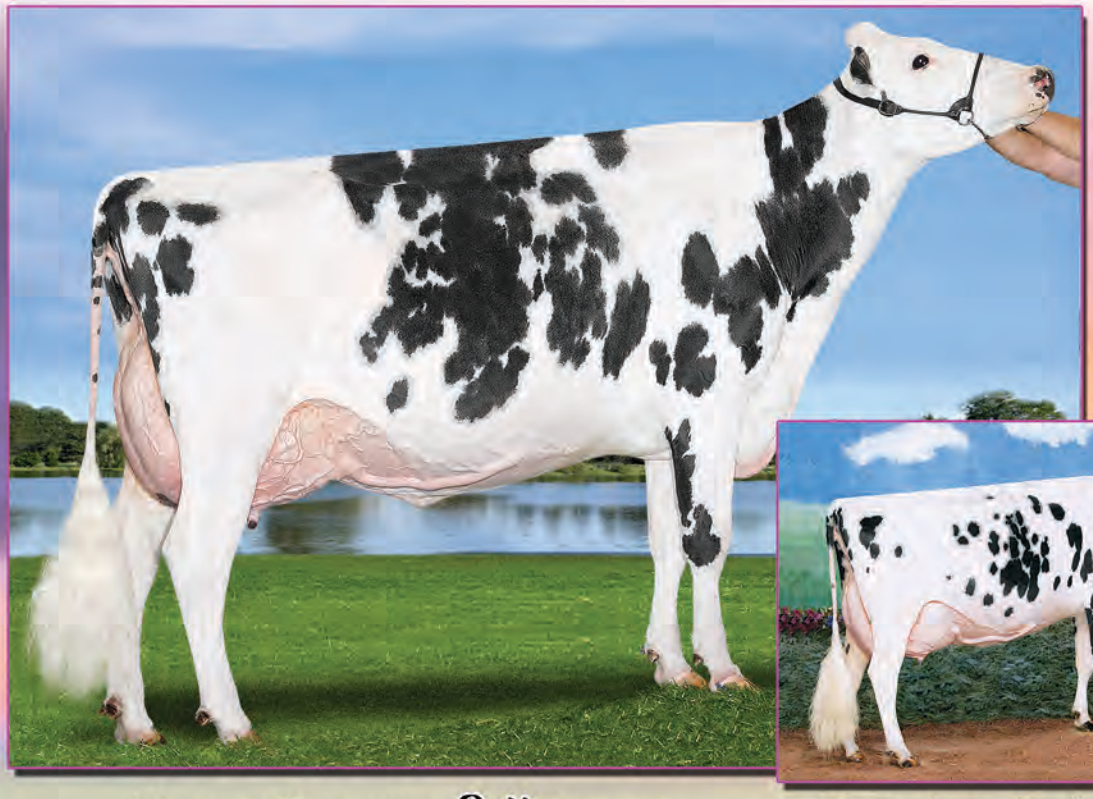

Morsan Dempsey Della EX-94

Nom. All-Ontario 4 Yr. Old '16
Res. Grand Champion ON Summer Show '16
All-Ontario Sr. 2 Yr. Old '14
Dam of Lot 1 & 2nd Dam of Lot 2

Tomalynn Leduc Della

EX-95 2E 1*
Res. Grand Champion RAWF '07
2nd Dam of Lot 1 & 3rd Dam of Lot 2

1

TOMALYNN AFTERSHOCK DENVER PB
HOCANF11396233 B&W B:02 Sep 2013
VG-86-3YR-CAN
MS:87 (FA:9 RAH:8 RAW:8) F&L:82 DS:91 RP:83
CAN-GEBV Apr*17 80%Rel GLPI 2238/76%
KG M 126/43% F-9/20% %F-0.14 PRO$
SCS 3.05 P 0/30% %P-0.04 422
CAN-GEBV Apr*17 78%Rel CONF 11/98%
MS 9 F&L 6 DS 11 RP 1

02-08	305	9271	324	3.5	302	3.3	
	306	9296	325	3.5	303	3.3	
	BCA	220	208		225		
1	LACT:	9296	325	3.5	303	3.3	KG

Avg BCA: M220(2) F208(-23) P225(5)
2ND SR.2-YR LINDSAY EX. 2016
1ST SR.1-YR QUINTE EX. 2015

4th-7th Maternal Dam
TOMALYNN INSP DELORES VG-88-4YR-CAN 2*
TOMALYNN T C DESTINY GP-80-7YR-CAN
TOMALYNN DINKY VG-86-4YR-CAN
TOMALYNN LYNMACK DELIGHT VG-85-4YR-CAN

Fresh July 4, 2017

MS ATLEES SHT AFTERSHOCK-ET PB
HOUSAM65249839 B&W *A1A1*CVF*BYF*BLF*DPF
VG-87-2YR-USA ST'12
CAN-GEBV Apr*17 99%Rel GLPI 2295/98%
KG M 230/30% F-4/13% %F-0.11 PRO$
SCS 2.89 P-11/6% %P-0.16 590
CAN-GEBV Apr*17 99%Rel CONF 12/98%
MS 10 F&L 7 DS 10 RP 5
Progeny Data: 5288 Daus: 89.00% GP+
127EX 1688VG 2912GP 551G 10F
5346 DAUS ME AVG: 11814 452 3.8 363 3.1
AVG BCA: M223 F232 P219

MORSAN DEMPSEY DELLA PB
HOCANF11325235 B&W ET B:18 Sep 2011
EX-94-4YR-CAN
MS:95 (FA:9 RAH:7 RAW:8) F&L:91 DS:96 RP:93
CAN-GEBV Apr*17 80%Rel GLPI 2295/76%
KG M-59/32% F-1/29% %F 0.00 PRO$
SCS 3.09 P 12/54% %P 0.12 484
CAN-GEBV Apr*17 77%Rel CONF 10/96%
MS 7 F&L 7 DS 11 RP 3

01-11	305	9220	345	3.7	311	3.4	
	312	9386	352	3.8	317	3.4	
	BCA	238	238		251		
02-11	305	10190	393	3.9	357	3.5	
	BCA	229	235		250		
3	LACT:	30390	1140	3.8	1021	3.4	KG

Avg BCA: M234(11) F237(-4) P251(24)
NOM. ALL-ONTARIO 4-YR 2016
RES. GRAND ONTARIO SUMMER 2016
HM. GRAND LINDSAY EX. 2014
2ND 4-YR ONTARIO SUMMER 2016
1ST SR.2-YR AUTUMN OPP. 2014
Progeny Data: 0EX 2VG 0GP 0G 0F
2 DAUS ME AVG: 12333 418 3.4 384 3.1
AVG BCA: M233 F214 P232

PICSTON SHOTTLE-ET PB
HOGBRM598172 B&W *CVF*BYF*BLF*MFF ET
EX-96-7YR-GBR GM'10 EXTRA'09
CAN-GEBV Apr*17 99%Rel GLPI 2374/99%
KG M 803 F 29 %F 0.00 P 21 %P-0.04
CAN-GEBV Apr*17 99%Rel CONF 5

MD-DELIGHT DURHAM ATLEE-ET PB
HOUSAF131704103 B&W ET B:11 Sep 2001
EX-92-4YR-USA GMD DOM 10*(0/50)

03-11	305	15286	869	5.7	492	3.2	
	365	17368	948	5.5	567	3.3	
2	LACT:	35265	1746	5.0	1163	3.3	KG

LIRR DREW DEMPSEY PB
HOUSAM61083609 B&W *A1A1*CVF*RDF*BYF*BLF*
VG-86-4YR-USA EXTRA'11
CAN-GEBV Apr*17 99%Rel GLPI 2885/99%
KG M-113 F 28 %F 0.29 P 25 %P 0.24
CAN-GEBV Apr*17 99%Rel CONF 15

TOMALYNN LEDUC DELLA PB
HOCANF8410880 B&W ET B:11 Mar 2003
EX-95-2E-CAN 1*(0/8)

03-04	305	13577	500	3.7	462	3.4	
	306	13611	501	3.7	463	3.4	
	BCA	305	301		319		
04-03	305	14365	552	3.8	472	3.3	
	BCA	298	310		308		
4	LACT:	51055	1889	3.7	1723	3.4	KG

Avg BCA: M257(24) F252(18) P266(32)
2 Superior Lactations
ALL-CANADIAN 4-YR 2007,2006,2005
ALL-CANADIAN JR.2-YR 2007,2006,2005
RES. GRAND ROYAL 2007
1ST 4-YR ROYAL 2007
GRAND CALGARY SPRING 2008
RES. INT.CHAMP ROYAL 2006
Progeny Data: 1EX 3VG 2GP 0G 0F
7 DAUS ME AVG: 13603 508 3.7 418 3.1
AVG BCA: M257 F260 P253

2

TOMALYNN GOLD CHIP DELILA PB
HOCANF12165808 B&W B:05 May 2016
CAN-PA Apr*17 39%Rel PA LPI 2438/37%
KG M 106/42% F-4/25% %F-0.07 PRO$
SCS 2.83 P-10/14% %P-0.11 719
CAN-PA Apr*17 38%Rel CONF 13/99%
MS 11 F&L 11 DS 10 RP 6

SIRE: MR CHASSITY GOLD CHIP-ET HOUSAM140145553
DAM: TOMALYNN AFTERSHOCK DENVER VG-86 HOCANF11396233

BRAEDALE GOLDWYN PB
HOCANM10705608 B&W *A1A2*CVF*BYF*BLF
GP-84-8YR-CAN GM'12 EXTRA'05

KERNDT SNEEZY DERRY DREW PB
HOUSAF207658039 B&W B:07 Mar 2002
VG-88-5YR-USA

LYSTEL LEDUC PB
HOCANM6193092 B&W *CVF*BLF ET
EX-CAN ST'99

TOMALYNN STARDUST DORIS PB
HOCANF6765762 B&W B:09 Jan 1997
EX-CAN 5*(6/19)

02-04	303	9190	326	3.5	284	3.1	
	BCA	229	219		222		
6	LACT:	63464	2353	3.7	1972	3.1	KG

Avg BCA: M206(4) F206(-5) P201(-8)
GRAND PETERBOROUGH CO. 2000
RES. GRAND VICTORIA 2001
2ND SR.3-YR ONTARIO SUMMER 2000
3RD 4-YR VICTORIA 2001
Progeny Data: 4EX 2VG 0GP 0G 0F
6 DAUS ME AVG: 11962 470 3.9 384 3.2
AVG BCA: M226 F241 P232

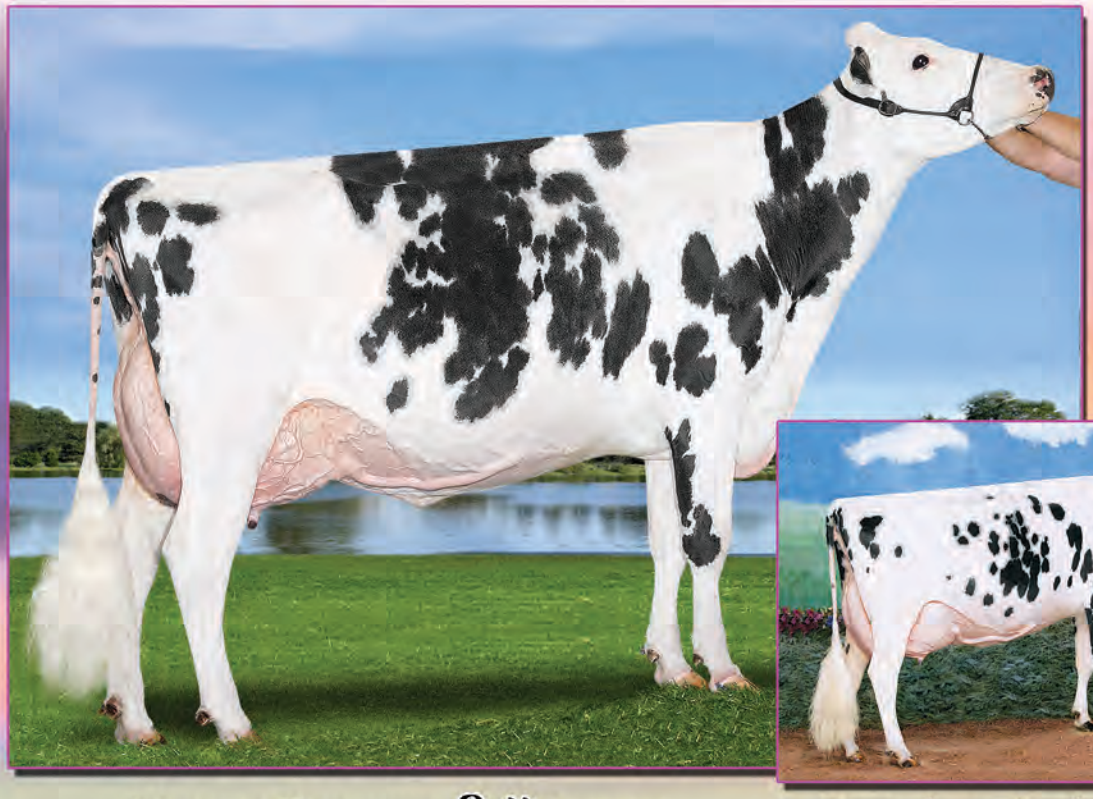

Morsan Dempsey **Della** EX-94

NOM. ALL-ONTARIO 4 YR. OLD '16
RES. GRAND CHAMPION ON SUMMER SHOW '16
ALL-ONTARIO SR. 2 YR. OLD '14
Dam of Lot 3

Tomalynn Leduc **Della**

EX-95 2E 1*
RES. GRAND CHAMPION RAWF '07
2nd Dam of Lot 3

3

TOMALYNN AFTERSHOCK DEVINE PB
HOCANF12750484 B&W ET B:05 Mar 2017
CAN-PA Apr*17 45%Rel PA LPI 2288/44%
KG M 86/40% F-2/27% %F-0.06 PRO$
SCS 2.99 P 0/30% %P-0.02 535
CAN-PA Apr*17 44%Rel CONF 11/98%
MS 8 F&L 7 DS 10 RP 4

4th-7th Maternal Dam
TOMALYNN INSP DELORES VG-88-4YR-CAN 2*
TOMALYNN T C DESTINY GP-80-7YR-CAN
TOMALYNN DINKY VG-86-4YR-CAN
TOMALYNN LYNMACK DELIGHT VG-85-4YR-CAN

MS ATLEES SHT AFTERSHOCK-ET PB
HOUSAM65249839 B&W *A1A1*CVF*BYF*BLF*DPF
VG-87-2YR-USA ST'12
CAN-GEBV Apr*17 99%Rel GLPI 2295/98%
KG M 230/30% F-4/13% %F-0.11 PRO$
SCS 2.89 P-11/6% %P-0.16 590
CAN-GEBV Apr*17 99%Rel CONF 12/98%
MS 10 F&L 7 DS 10 RP 5
Progeny Data: 5288 Daus: 89.00% GP+
127EX 1688VG 2912GP 551G 10F
5346 DAUS ME AVG: 11814 452 3.8 363 3.1
AVG BCA: M223 F232 P219

MORSAN DEMPSEY DELLA PB
HOCANF11325235 B&W ET B:18 Sep 2011
EX-94-4YR-CAN
MS:95 (FA:9 RAH:7 RAW:8) F&L:91 DS:96 RP:93
CAN-GEBV Apr*17 80%Rel GLPI 2295/76%
KG M-59/32% F-1/29% %F 0.00 PRO$
SCS 3.09 P 12/54% %P 0.12 484
CAN-GEBV Apr*17 77%Rel CONF 10/96%
MS 7 F&L 7 DS 11 RP 3

01-11	305	9220	345	3.7	311	3.4	
	312	9386	352	3.8	317	3.4	
	BCA	238	238		251		
02-11	305	10190	393	3.9	357	3.5	
	BCA	229	235		250		
3	LACT:	30390	1140	3.8	1021	3.4	KG

Avg BCA: M234(11) F237(-4) P251(24)
NOM. ALL-ONTARIO 4-YR 2016
RES. GRAND ONTARIO SUMMER 2016
HM. GRAND LINDSAY EX. 2014
2ND 4-YR ONTARIO SUMMER 2016
1ST SR.2-YR AUTUMN OPP. 2014
Progeny Data: 0EX 2VG 0GP 0G 0F
2 DAUS ME AVG: 12333 418 3.4 384 3.1
AVG BCA: M233 F214 P232

PICSTON SHOTTLE-ET PB
HOGBRM598172 B&W *CVF*BYF*BLF*MFF ET
EX-96-7YR-GBR GM'10 EXTRA'09
CAN-GEBV Apr*17 99%Rel GLPI 2374/99%
KG M 803 F 29 %F 0.00 P 21 %P-0.04
CAN-GEBV Apr*17 99%Rel CONF 5

MD-DELIGHT DURHAM ATLEE-ET PB
HOUSAF131704103 B&W ET B:11 Sep 2001
EX-92-4YR-USA GMD DOM 10*(0/50)

03-11	305	15286	869	5.7	492	3.2	
	365	17368	948	5.5	567	3.3	
2	LACT:	35265	1746	5.0	1163	3.3	KG

LIRR DREW DEMPSEY PB
HOUSAM61083609 B&W *A1A1*CVF*RDF*BYF*BLF*
VG-86-4YR-USA EXTRA'11
CAN-GEBV Apr*17 99%Rel GLPI 2885/99%
KG M-113 F 28 %F 0.29 P 25 %P 0.24
CAN-GEBV Apr*17 99%Rel CONF 15

TOMALYNN LEDUC DELLA PB
HOCANF8410880 B&W ET B:11 Mar 2003
EX-95-2E-CAN 1*(0/8)

03-04	305	13577	500	3.7	462	3.4	
	306	13611	501	3.7	463	3.4	
	BCA	305	301		319		
04-03	305	14365	552	3.8	472	3.3	
	BCA	298	310		308		
4	LACT:	51055	1889	3.7	1723	3.4	KG

Avg BCA: M257(24) F252(18) P266(32)
2 Superior Lactations
ALL-CANADIAN 4-YR 2007,2006,2005
ALL-CANADIAN JR.2-YR 2007,2006,2005
RES. GRAND ROYAL 2007
1ST 4-YR ROYAL 2007
GRAND CALGARY SPRING 2008
RES. INT.CHAMP ROYAL 2006
Progeny Data: 1EX 3VG 2GP 0G 0F
7 DAUS ME AVG: 13603 508 3.7 418 3.1
AVG BCA: M257 F260 P253

CAROL PRELUDE MTOTO ET PB
HOITAMVT1962A B&W *CVF*BLF ET
EX-91-8YR-ITA GM'12

CONDON AERO SHARON PB
HOCANF5373153 B&W B:20 Jan 1991
EX-91-6YR-GBR

REGANCREST ELTON DURHAM-ET PB
HOUSAM2250783 B&W *CVC*RDF*BLF ET
EX-90-7YR-USA GM

MD-DELIGHT STRM AMBERLEE-ET PB
HOUSAF128108550 B&W ET B:08 Aug 1999
VG-88-3YR-USA DOM

BRAEDALE GOLDWYN PB
HOCANM10705608 B&W *A1A2*CVF*BYF*BLF
GP-84-8YR-CAN GM'12 EXTRA'05

KERNDT SNEEZY DERRY DREW PB
HOUSAF207658039 B&W B:07 Mar 2002
VG-88-5YR-USA

LYSTEL LEDUC PB
HOCANM6193092 B&W *CVF*BLF ET
EX-CAN ST'99

TOMALYNN STARDUST DORIS PB
HOCANF6765762 B&W B:09 Jan 1997
EX-CAN 5*(6/19)

02-04	303	9190	326	3.5	284	3.1	
	BCA	229	219		222		
6	LACT:	63464	2353	3.7	1972	3.1	KG

Avg BCA: M206(4) F206(-5) P201(-8)
GRAND PETERBOROUGH CO. 2000
RES. GRAND VICTORIA 2001
2ND SR.3-YR ONTARIO SUMMER 2000
3RD 4-YR VICTORIA 2001
Progeny Data: 4EX 2VG 0GP 0G 0F
6 DAUS ME AVG: 11962 470 3.9 384 3.2
AVG BCA: M226 F241 P232

Tomalynn Leduc **Delta** EX-92 2E

3rd Jr. 3 Yr. Old Autumn Opportunity '13
1st Jr. 2 Yr. Old Hastings '12
Dam of Lot 4

4

TOMALYNN GOLD CHIP DREAM PB
HOCANF12165773 B&W B:18 Oct 2014
CAN-PA Apr*17 42%Rel PA LPI 2069/37%
KG M-703/7% F-6/23% %F 0.20 PRO$
SCS 3.01 P-28/2% %P-0.03 70
CAN-PA Apr*17 37%Rel CONF 8/91%
MS 5 F&L 7 DS 7 RP 4

Maternal Sister to Lot 5 & 6

4th-7th Maternal Dam
TOMALYNN T C DESTINY GP-80-7YR-CAN
TOMALYNN DINKY VG-86-4YR-CAN
TOMALYNN LYNMACK DELIGHT VG-85-4YR-CAN
TOMALYNN MOCH FOUR DIXIE VG-85-3YR-CAN 1*

Fresh June 18, 2017

MR CHASSITY GOLD CHIP-ET PB
HOUSAM140145553 B&W *A1A2*CVF*RDF*BYF*BLF
EX-94-6YR-USA ST'14
CAN-GEBV Apr*17 99%Rel GLPI 2614/97%
KG M 106/24% F 8/23% %F 0.04 PRO$
SCS 2.67 P-18/3% %P-0.18 1050
CAN-GEBV Apr*17 98%Rel CONF 15/99%
MS 14 F&L 14 DS 6 RP 10
Progeny Data: 2096 Daus: 92.00% GP+
55EX 860VG 1027GP 149G 5F
1984 DAUS ME AVG: 12102 470 3.9 373 3.1
AVG BCA: M229 F241 P226

TOMALYNN LEDUC DELTA PB
HOCANF9787887 B&W ET B:02 Mar 2010
EX-92-2E-CAN
MS:92 (FA:7 RAH:8 RAW:8) F&L:89 DS:96 RP:91
CAN-EBV Apr*17 67%Rel LPI 1551/52%
KG M-1512/0% F-21/10% %F 0.36 PRO$
SCS 3.36 P-38/0% %P 0.12 -889
CAN-EBV Apr*17 50%Rel CONF 1/32%
MS -3 F&L 1 DS 8 RP -1

03-04	305	10237	418	4.1	336	3.3
	BCA	230	252		232	
07-00	P98	12600	481	3.8	397	3.2
	PBCA	236	247		241	
5	LACT:	46637	1861	4.0	1502	3.2 KG

Avg BCA: M217 F232 P221
3RD JR.3-YR AUTUMN OPP. 2013
2ND JR.3-YR QUINTE EX. 2013
1ST JR.2-YR HASTINGS 2012
2ND JR.2-YR PETERBOROUGH CO. 2012
Progeny Data: 0EX 2VG 0GP 0G 0F
2 DAUS ME AVG: 10745 443 4.1 359 3.3
AVG BCA: M203 F227 P217

BRAEDALE GOLDWYN PB
HOCANM10705608 B&W *A1A2*CVF*BYF*BLF
GP-84-8YR-CAN GM'12 EXTRA'05
CAN-GEBV Apr*17 99%Rel GLPI 2561/99%
KG M-50 F 32 %F 0.32 P 15 %P 0.15
CAN-GEBV Apr*17 99%Rel CONF 8

REGANCREST S CHASSITY-ET PB
HOUSAF62496899 B&W *BYF*BLF ET
EX-92-4YR-USA GMD DOM 28*(8/132)

02-01	305	14470	629	4.3	474	3.3
	365	16638	711	4.3	541	3.3
2	LACT:	47864	1988	4.2	1433	3.0 KG

LYSTEL LEDUC PB
HOCANM6193092 B&W *CVF*BLF ET
EX-CAN ST'99
CAN-GEBV Apr*17 99%Rel GLPI 1633/99%
KG M-1054 F-12 %F 0.26 P-27 %P 0.08
CAN-GEBV Apr*17 99%Rel CONF 0

TOMALYNN STARDUST DORIS PB
HOCANF6765762 B&W B:09 Jan 1997
EX-CAN 5*(6/19)

02-04	303	9190	326	3.5	284	3.1
	BCA	229	219		222	
07-08	305	11341	427	3.8	343	3.0
	BCA	216	219		207	
6	LACT:	63464	2353	3.7	1972	3.1 KG

Avg BCA: M206(4) F206(-5) P201(-8)
GRAND PETERBOROUGH CO. 2000
RES. GRAND VICTORIA 2001
2ND SR.3-YR ONTARIO SUMMER 2000
3RD 4-YR VICTORIA 2001
Progeny Data: 4EX 2VG 0GP 0G 0F
6 DAUS ME AVG: 11962 470 3.9 384 3.2
AVG BCA: M226 F241 P232

SHOREMAR JAMES PB
HOCANM5902195 B&W *A1A1*CVF*BLF
GP-81-2YR-CAN EXTRA'98

BRAEDALE BALER TWINE PB
HOCANF6860888 B&W *BLF ETM B:08 Nov 1997
VG-86-2YR-CAN 33*(27/138)

PICSTON SHOTTLE-ET PB
HOGBRM598172 B&W *CVF*BYF*BLF*MFF ET
EX-96-7YR-GBR GM'10 EXTRA'09

REGANCREST CINDERELLA PB
HOUSAF61361673 B&W B:02 Feb 2004
EX-92-2E-USA GMD DOM 7*(0/35)

JUNIPER ROTATE JED-ET PB
HOUSAM2040728 B&W *BYC*CVF*BLF ET
EX-96-2E-USA EXTRA'97 GM'94

COMESTAR L OR BLACK PB
HOCANF5311227 B&W ET B:15 Dec 1990
VG-87-5YR-CAN 16*(3/95)

BROWNDALE STARDUST PB
HOCANM398436 B&W *BLF
EX-CAN ST'94

TOMALYNN INSP DELORES PB
HOCANF5336723 B&W B:06 Mar 1991
VG-88-4YR-CAN 2*(10/0)

03-09	305	11495	458	4.0	354	3.1
	313	11637	463	4.0	360	3.1
	BCA	235	254		230	
4	LACT:	41024	1524	3.7	1337	3.3 KG

Avg BCA: M200(18) F200(15) P204(18)
Progeny Data: 1EX 1VG 0GP 0G 0F
2 DAUS ME AVG: 11750 383 3.3 359 3.1
AVG BCA: M222 F196 P217

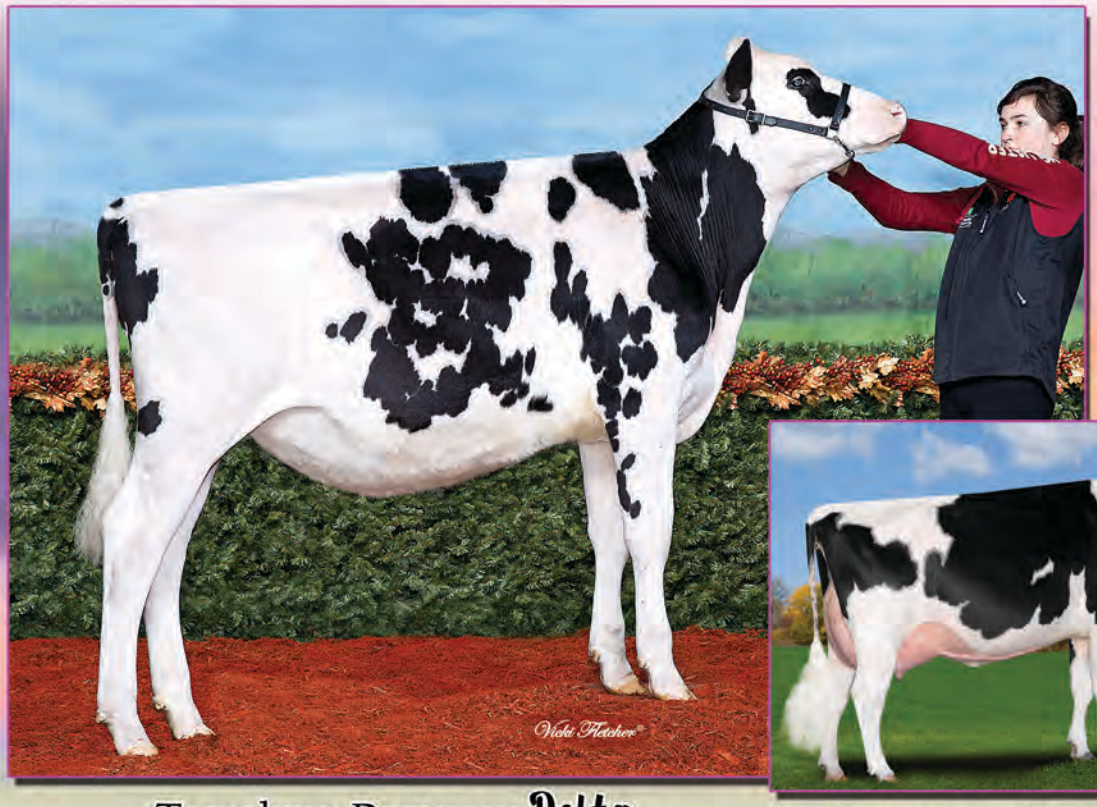

Tomalynn Dempsey Delta

2ND 4-H JR. CALF ON SUMMER SHOW '16
2ND 4-H JR. CALF PETERBOROUGH EX '16
3RD JR. CALF PETERBOROUGH EX. '16
Sells as Lot 5

5

TOMALYNN DEMPSEY DELTA PB
HOCANF12165803 B&W B:01 Mar 2016
CAN-PA Apr*17 42%Rel PA LPI 2196/38%
KG M-813/5% F 3/34% %F 0.32 PRO$
SCS 2.98 P-7/18% %P 0.18 266
CAN-PA Apr*17 37%Rel CONF 8/91%
MS 4 F&L 7 DS 9 RP 3

2ND 4-H JR.CALF ONTARIO SUMMER 2016
3RD JR.CALF PETERBOROUGH EX. 2016
2ND 4-H JR.CALF PETERBOROUGH EX. 2016

Maternal Sister to Lot 4 & 6

Tomalynn Leduc Delta

EX-92 2E
3RD JR. 3 YR. OLD AUTUMN OPPORTUNITY '13
1ST JR. 2 YR. OLD HASTINGS '12
Dam of Lot 5

4th-7th Maternal Dam
TOMALYNN T C DESTINY GP-80-7YR-CAN
TOMALYNN DINKY VG-86-4YR-CAN
TOMALYNN LYNMACK DELIGHT VG-85-4YR-CAN
TOMALYNN MOCH FOUR DIXIE VG-85-3YR-CAN 1*

BRED JUNE 25, 2017
TO MAPEL WOOD LIGHT MY FIRE

LIRR DREW DEMPSEY PB
HOUSAM61083609 B&W *A1A1*CVF*RDF*BYF*BLF*
VG-86-4YR-USA EXTRA'11
CAN-GEBV Apr*17 99%Rel GLPI 2885/99%
KG M-113/16% F 28/48% %F 0.29 PRO$
SCS 2.59 P 25/48% %P 0.24 1461
CAN-GEBV Apr*17 99%Rel CONF 15/99%
MS 12 F&L 14 DS 11 RP 8
Progeny Data: 9126 Daus: 87.00% GP+
326EX 3141VG 4482GP 1152G 25F
9255 DAUS ME AVG: 11907 472 4.0 385 3.2
AVG BCA: M225 F242 P233

TOMALYNN LEDUC DELTA PB
HOCANF9787887 B&W ET B:02 Mar 2010
EX-92-2E-CAN
MS:92 (FA:7 RAH:8 RAW:8) F&L:89 DS:96 RP:91
CAN-EBV Apr*17 67%Rel LPI 1551/52%
KG M-1512/0% F-21/10% %F 0.36 PRO$
SCS 3.36 P-38/0% %P 0.12 -889
CAN-EBV Apr*17 50%Rel CONF 1/32%
MS -3 F&L 1 DS 8 RP -1

03-04	305	10237	418	4.1	336	3.3
	BCA	230	252		232	
07-00	P98	12600	481	3.8	397	3.2
	PBCA	236	247		241	
5	LACT:	46637	1861	4.0	1502	3.2 KG

Avg BCA: M217 F232 P221
3RD JR.3-YR AUTUMN OPP. 2013
2ND JR.3-YR QUINTE EX. 2013
1ST JR.2-YR HASTINGS 2012
2ND JR.2-YR PETERBOROUGH CO. 2012
Progeny Data: 0EX 2VG 0GP 0G 0F
2 DAUS ME AVG: 10745 443 4.1 359 3.3
AVG BCA: M203 F227 P217

BRAEDALE GOLDWYN PB
HOCANM10705608 B&W *A1A2*CVF*BYF*BLF
GP-84-8YR-CAN GM'12 EXTRA'05
CAN-GEBV Apr*17 99%Rel GLPI 2561/99%
KG M-50 F 32 %F 0.32 P 15 %P 0.15
CAN-GEBV Apr*17 99%Rel CONF 8

KERNDT SNEEZY DERRY DREW PB
HOUSAF207658039 B&W B:07 Mar 2002
VG-88-5YR-USA

03-08	305	12415	464	3.7	395	3.2
	365	14130	540	3.8	460	3.3
3	LACT:	51044	2008	3.9	1650	3.2 KG

LYSTEL LEDUC PB
HOCANM6193092 B&W *CVF*BLF ET
EX-CAN ST'99
CAN-GEBV Apr*17 99%Rel GLPI 1633/99%
KG M-1054 F-12 %F 0.26 P-27 %P 0.08
CAN-GEBV Apr*17 99%Rel CONF 0

TOMALYNN STARDUST DORIS PB
HOCANF6765762 B&W B:09 Jan 1997
EX-CAN 5*(6/19)

02-04	303	9190	326	3.5	284	3.1
	BCA	229	219		222	
07-08	305	11341	427	3.8	343	3.0
	BCA	216	219		207	
6	LACT:	63464	2353	3.7	1972	3.1 KG

Avg BCA: M206(4) F206(-5) P201(-8)
GRAND PETERBOROUGH CO. 2000
RES. GRAND VICTORIA 2001
2ND SR.3-YR ONTARIO SUMMER 2000
3RD 4-YR VICTORIA 2001
Progeny Data: 4EX 2VG 0GP 0G 0F
6 DAUS ME AVG: 11962 470 3.9 384 3.2
AVG BCA: M226 F241 P232

SHOREMAR JAMES PB
HOCANM5902195 B&W *A1A1*CVF*BLF
GP-81-2YR-CAN EXTRA'98

BRAEDALE BALER TWINE PB
HOCANF6860888 B&W *BLF ETM B:08 Nov 1997
VG-86-2YR-CAN 33*(27/138)

REGANCREST EMORY DERRY-ET PB
HOUSAM2300873 B&W *CVF*BLF ET
EX-94-4YR-USA ST'05 GM

KERNDT MATTIE SNEEZY-ET PB
HOUSAF207128837 B&W ET B:10 Feb 2000
EX-90-5YR-USA

JUNIPER ROTATE JED-ET PB
HOUSAM2040728 B&W *BYC*CVF*BLF ET
EX-96-2E-USA EXTRA'97 GM'94

COMESTAR L OR BLACK PB
HOCANF5311227 B&W ET B:15 Dec 1990
VG-87-5YR-CAN 16*(3/95)

BROWNDALE STARDUST PB
HOCANM398436 B&W *BLF
EX-CAN ST'94

TOMALYNN INSP DELORES PB
HOCANF5336723 B&W B:06 Mar 1991
VG-88-4YR-CAN 2*(10/0)

03-09	305	11495	458	4.0	354	3.1
	313	11637	463	4.0	360	3.1
	BCA	235	254		230	
4	LACT:	41024	1524	3.7	1337	3.3 KG

Avg BCA: M200(18) F200(15) P204(18)
Progeny Data: 1EX 1VG 0GP 0G 0F
2 DAUS ME AVG: 11750 383 3.3 359 3.1
AVG BCA: M222 F196 P217

Tomalynn Leduc **Delta** EX-92 2E

3rd Jr. 3 Yr. Old Autumn Opportunity '13
1st Jr. 2 Yr. Old Hastings '12
Dam of Lot 6

6

TOMALYNN SID DISASTER PB
HOCANF12750483 B&W B:02 Mar 2017
CAN-PA Apr*17 42%Rel PA LPI 1788/38%
KG M-915/3% F-7/22% %F 0.26 PRO$
SCS 3.16 P-22/4% %P 0.08 -353
CAN-PA Apr*17 37%Rel CONF 5/71%
MS 4 F&L 0 DS 8 RP 3

Maternal Sister to Lot 4 & 5

4th-7th Maternal Dam
TOMALYNN T C DESTINY GP-80-7YR-CAN
TOMALYNN DINKY VG-86-4YR-CAN
TOMALYNN LYNMACK DELIGHT VG-85-4YR-CAN
TOMALYNN MOCH FOUR DIXIE VG-85-3YR-CAN 1*

PINE-TREE SID-ET PB
HOUSAM62175895 B&W *A1A2*CVF*BYF*BLF*DPF
VG-86-2YR-CAN ST'10
F&L:84 DS:87 RP:92
CAN-GEBV Apr*17 99%Rel GLPI 2027/99%
KG M-318/10% F 6/21% %F 0.16 PRO$
SCS 2.97 P-5/9% %P 0.05 149
CAN-GEBV Apr*17 99%Rel CONF 10/96%
MS 12 F&L -1 DS 9 RP 6
Progeny Data: 8074 Daus: 87.00% GP+
269EX 2913VG 3867GP 1001G 24F
8625 DAUS ME AVG: 11728 461 3.9 372 3.2
AVG BCA: M222 F236 P225

TOMALYNN LEDUC DELTA PB
HOCANF9787887 B&W ET B:02 Mar 2010
EX-92-2E-CAN
MS:92 (FA:7 RAH:8 RAW:8) F&L:89 DS:96 RP:91
CAN-EBV Apr*17 67%Rel LPI 1551/52%
KG M-1512/0% F-21/10% %F 0.36 PRO$
SCS 3.36 P-38/0% %P 0.12 -889
CAN-EBV Apr*17 50%Rel CONF 1/32%
MS -3 F&L 1 DS 8 RP -1
03-04 305 10237 418 4.1 336 3.3
BCA 230 252 232
07-00 P98 12600 481 3.8 397 3.2
PBCA 236 247 241
5 LACT: 46637 1861 4.0 1502 3.2 KG
Avg BCA: M217 F232 P221
3RD JR.3-YR AUTUMN OPP. 2013
2ND JR.3-YR QUINTE EX. 2013
1ST JR.2-YR HASTINGS 2012
2ND JR.2-YR PETERBOROUGH CO. 2012
Progeny Data: 0EX 2VG 0GP 0G 0F
2 DAUS ME AVG: 10745 443 4.1 359 3.3
AVG BCA: M203 F227 P217

REGANCREST-MR DRHAM SAM-ET PB
HOUSAM207184639 B&W *A2A2*CVF*RDF*BLF ET
CAN-GEBV Apr*17 99%Rel GLPI 1910/99%
KG M-528 F 2 %F 0.21 P-11 %P 0.05
CAN-GEBV Apr*17 99%Rel CONF 5

PINE-TREE FINLEY MINNIE-ET PB
HOUSAF61733050 B&W ET B:24 Jan 2004
EX-90-6YR-USA EX-91-7YR-CAN DOM 7*(0/37)
06-10 305 15501 618 4.0 471 3.0
354 17493 699 4.0 535 3.1
BCA 279 303 274
3 LACT: 46991 1681 3.6 1507 3.2 KG

LYSTEL LEDUC PB
HOCANM6193092 B&W *CVF*BLF ET
EX-CAN ST'99
CAN-GEBV Apr*17 99%Rel GLPI 1633/99%
KG M-1054 F-12 %F 0.26 P-27 %P 0.08
CAN-GEBV Apr*17 99%Rel CONF 0

TOMALYNN STARDUST DORIS PB
HOCANF6765762 B&W B:09 Jan 1997
EX-CAN 5*(6/19)
02-04 303 9190 326 3.5 284 3.1
BCA 229 219 222
07-08 305 11341 427 3.8 343 3.0
BCA 216 219 207
6 LACT: 63464 2353 3.7 1972 3.1 KG
Avg BCA: M206(4) F206(-5) P201(-8)
GRAND PETERBOROUGH CO. 2000
RES. GRAND VICTORIA 2001
2ND SR.3-YR ONTARIO SUMMER 2000
3RD 4-YR VICTORIA 2001
Progeny Data: 4EX 2VG 0GP 0G 0F
6 DAUS ME AVG: 11962 470 3.9 384 3.2
AVG BCA: M226 F241 P232

REGANCREST ELTON DURHAM-ET PB
HOUSAM2250783 B&W *CVC*RDF*BLF ET
EX-90-7YR-USA GM

SHER-EST EMORY SWANNY PB
HOUSAF17037800 B&W *CVF B:12 May 1996
EX-90-2E-USA DOM 2*(0/10)

OPSAL FINLEY-ET PB
HOUSAM120780521 B&W *CVF*BYF*BLF ET

WESSWOOD-HC RUDY MISSY-ET PB
HOUSAF122797679 B&W *CVF ET B:08 Aug 1997
EX-92-3E-USA GMD DOM

JUNIPER ROTATE JED-ET PB
HOUSAM2040728 B&W *BYC*CVF*BLF ET
EX-96-2E-USA EXTRA'97 GM'94

COMESTAR L OR BLACK PB
HOCANF5311227 B&W ET B:15 Dec 1990
VG-87-5YR-CAN 16*(3/95)

BROWNDALE STARDUST PB
HOCANM398436 B&W *BLF
EX-CAN ST'94

TOMALYNN INSP DELORES PB
HOCANF5336723 B&W B:06 Mar 1991
VG-88-4YR-CAN 2*(10/0)
03-09 305 11495 458 4.0 354 3.1
313 11637 463 4.0 360 3.1
BCA 235 254 230
4 LACT: 41024 1524 3.7 1337 3.3 KG
Avg BCA: M200(18) F200(15) P204(18)
Progeny Data: 1EX 1VG 0GP 0G 0F
2 DAUS ME AVG: 11750 383 3.3 359 3.1
AVG BCA: M222 F196 P217

Tomalynn Dolman Dallas EX-91 3E

Dam of Lot 7

7

TOMALYNN SEAVER DASHER PB
HOCANF12165792 B&W B:01 Sep 2015
CAN-PA Apr*17 41%Rel PA LPI 2151/37%
KG M-142/28% F-4/25% %F 0.02 PRO$
SCS 2.55 P 18/37% %P 0.13 368
CAN-PA Apr*17 36%Rel CONF 5/71%
MS 5 F&L 1 DS 6 RP 4

4th-7th Maternal Dam
TOMALYNN STARDUST DORIS EX-CAN 5*
TOMALYNN INSP DELORES VG-88-4YR-CAN 2*
TOMALYNN T C DESTINY GP-80-7YR-CAN
TOMALYNN DINKY VG-86-4YR-CAN

Due February 2, 2018
to Mr Chassity Gold Chip

R-E-W SEAVER-ET PB
HOUSAM137012381 B&W *A1A2*CVF*BYF*BLF ET
EX-90-5YR-CAN ST'10
F&L:90 DS:89 RP:90
CAN-GEBV Apr*17 99%Rel GLPI 2603/98%
KG M 68/23% F-15/7% %F-0.16 PRO$
SCS 2.55 P 18/37% %P 0.14 1026
CAN-GEBV Apr*17 99%Rel CONF 13/99%
MS 12 F&L 6 DS 11 RP 6
Progeny Data: 4588 Daus: 84.00% GP+
170EX 1377VG 2319GP 694G 28F
4619 DAUS ME AVG: 11485 433 3.8 368 3.2
AVG BCA: M217 F222 P222

TOMALYNN DOLMAN DALLAS PB
HOCANF9787880 B&W B:06 Aug 2009
EX-91-3E-CAN
MS:92 (FA:9 RAH:9 RAW:6) F&L:88 DS:93 RP:94
CAN-EBV Apr*17 64%Rel LPI 1704/50%
KG M-352/18% F 7/39% %F 0.19 PRO$
SCS 3.14 P 0/30% %P 0.11 -246
CAN-EBV Apr*17 45%Rel CONF-2/10%
MS -2 F&L -4 DS 1 RP 3

03-05	305	11396	428	3.8	363	3.2
	364	13070	512	3.9	428	3.3
	BCA	239	245		240	
04-07	305	11935	454	3.8	397	3.3
	BCA	234	241		248	
06-00	305	11715	476	4.1	378	3.2
	BCA	224	243		228	
07-03	P196	12899	520	4.0	396	3.1
	PBCA	233	255		230	
5	LACT:	61928	2454	4.0	2044	3.3 KG

Avg BCA: M229 F240 P233
Progeny Data: 0EX 1VG 0GP 0G 0F
1 DAUS ME AVG: 11698 429 3.7 356 3.0
AVG BCA: M221 F220 P215

BRAEDALE GOLDWYN PB
HOCANM10705608 B&W *A1A2*CVF*BYF*BLF
GP-84-8YR-CAN GM'12 EXTRA'05
CAN-GEBV Apr*17 99%Rel GLPI 2561/99%
KG M-50 F 32 %F 0.32 P 15 %P 0.15
CAN-GEBV Apr*17 99%Rel CONF 8

MORNINGVIEW DRH SANTA-ET PB
HOUSAF133019872 B&W *CVF*BLF ET
VG-88-2YR-USA DOM 2*(0/10)

02-01	305	12928	631	4.9	437	3.4
	365	15291	763	5.0	522	3.4
1	LACT:	24676	1140	4.6	877	3.6 KG

REGANCREST DOLMAN-ET PB
HOUSAM60540099 B&W *A1A2*CVF*BLF ET
GP-83-5YR-CAN ST'06
CAN-GEBV Apr*17 99%Rel GLPI 1767/99%
KG M 473 F-4 %F-0.20 P 15 %P-0.01
CAN-GEBV Apr*17 99%Rel CONF -1

TOMALYNN GIBSON DESTINY PB
HOCANF7749362 B&W B:23 Jan 2007
EX-90-4E-CAN

02-06	305	7674	375	4.9	253	3.3
	BCA	186	242		190	
04-06	305	10246	513	5.0	357	3.5
	BCA	211	282		229	
05-09	305	12184	573	4.7	407	3.3
	BCA	222	282		238	
07-07	305	12281	617	5.0	397	3.2
	365	14407	718	5.0	471	3.3
	BCA	233	315		239	
6	LACT:	70460	3511	5.0	2415	3.4 KG

Avg BCA: M207(-9) F273(41) P217(-3)
Progeny Data: 1EX 1VG 1GP 0G 0F
3 DAUS ME AVG: 11380 449 3.9 366 3.2
AVG BCA: M215 F230 P221

SHOREMAR JAMES PB
HOCANM5902195 B&W *A1A1*CVF*BLF
GP-81-2YR-CAN EXTRA'98

BRAEDALE BALER TWINE PB
HOCANF6860888 B&W *BLF ETM B:08 Nov 1997
VG-86-2YR-CAN 33*(27/138)

REGANCREST ELTON DURHAM-ET PB
HOUSAM2250783 B&W *CVC*RDF*BLF ET
EX-90-7YR-USA GM

MORNINGVIEW AIRLINER SAM PB
HOUSAF17128738 B&W *CVF B:10 Apr 1996
EX-90-5YR-USA GMD DOM

MARA-THON BW MARSHALL-ET PB
HOUSAM2290977 B&W *CVF*BLF ET
VG-86-5YR-USA GM'04

REGANCREST EMORY DORISSA-ET PB
HOUSAF15967188 B&W ET B:08 Nov 1995
VG-86-7YR-USA DOM GMD

SILKY GIBSON PB
HOCANM6215479 B&W *A1A2*BYC*CVF*BLF ET
EX-96-12YR-CAN ST'99

TOMALYNN LEE DELORES PB
HOCANF8410879 B&W ET MB B:02 Mar 2003
EX-91-5E-CAN 2*(11/0)

08-06	305	11544	493	4.3	376	3.3
	365	12969	554	4.3	430	3.3
	BCA	222	255		229	
7	LACT:	79409	3383	4.3	2609	3.3 KG

Avg BCA: M205(-5) F234(9) P210(-2)
Progeny Data: 1EX 3VG 0GP 0G 0F
4 DAUS ME AVG: 10268 445 4.3 334 3.3
AVG BCA: M194 F228 P202

8

TOMALYNN BYWAY DAYTONA PB
HOCANF12165816 B&W B:23 Jul 2016
CAN-PA Apr*17 34%Rel PA LPI 2337/31%
KG M 670/73% F 8/41% %F-0.15 PRO$
SCS 3.00 P 15/60% %P-0.06 764
CAN-PA Apr*17 31%Rel CONF 10/96%
MS 9 F&L 5 DS 7 RP 4

4th-7th Maternal Dam
TOMALYNN LEE DELORES EX-915E-CAN 2*
TOMALYNN STARDUST DORIS EX-CAN 5*
TOMALYNN INSP DELORES VG-88-4YR-CAN 2*
TOMALYNN T C DESTINY GP-80-7YR-CAN

Dallas EX-91 3E
2nd Dam of Lot 8

OH-RIVER-SYC BYWAY-ET PB
HOUSAM71310557 B&W *A2A2*CVF*RDF*BYF*BLF*
VG-85-1YR-CAN
F&L:85 DS:85 RP:88
CAN-GPA Apr*17 82%Rel GPA LPI 2644/78%
KG M 1190/76% F 14/30% %F-0.25 PRO$
SCS 2.82 P 29/55% %P-0.07 1184
CAN-GPA Apr*17 79%Rel CONF 13/99%
MS 14 F&L 6 DS 9 RP -1
Progeny Data: 41 Daus: 80.00% GP+
0EX 6VG 27GP 8G 0F

TOMALYNN DUDE DAYTON PB
HOCANF11396243 B&W B:29 Mar 2014
VG-85-2YR-CAN
MS:86 (FA:8 RAH:7 RAW:8) F&L:85 DS:84 RP:87
CAN-EBV Apr*17 53%Rel LPI 2021/44%
KG M 150/44% F 1/31% %F-0.04 PRO$
SCS 3.18 P 0/30% %P-0.04 287
CAN-EBV Apr*17 43%Rel CONF 6/79%
MS 4 F&L 4 DS 5 RP 9

02-03	305	8702	324	3.7	273	3.1	
	320	9162	342	3.7	288	3.1	
	BCA	221	220		215		
1	LACT:	9162	342	3.7	288	3.1	KG

Avg BCA: M221(-6) F220(-19) P215(-15)

SULLY HART MERIDIAN-ET PB
HOUSAM69951907 B&W *A2A2*CVF*RDF*BYF*BLF*
CAN-GEBV Apr*17 99%Rel GLPI 2761/97%
KG M 2509 F 41 %F-0.43 P 58 %P-0.19
CAN-GEBV Apr*17 98%Rel CONF 8

SANDY-VALLEY ATWD BARBIE-ET PB
HOUSAF69250651 B&W ET B:04 May 2010
VG-87-2YR-USA

02-04	305	12351	435	3.5	405	3.3	
	365	14570	507	3.5	486	3.3	
1	LACT:	14570	507	3.5	486	3.3	KG

GIBBS-I CLAYNOOK DUDE PB
HOCANM11007856 B&W *A2A2*CVF*BYF*BLF*DPF
EX-92-4YR-CAN ST'14
CAN-GEBV Apr*17 99%Rel GLPI 2328/96%
KG M 282 F 4 %F-0.05 P 3 %P-0.05
CAN-GEBV Apr*17 97%Rel CONF 15

TOMALYNN DOLMAN DALLAS PB
HOCANF9787880 B&W B:06 Aug 2009
EX-91-3E-CAN

03-05	305	11396	428	3.8	363	3.2	
	364	13070	512	3.9	428	3.3	
	BCA	239	245		240		
04-07	305	11935	454	3.8	397	3.3	
	BCA	234	241		248		
06-00	305	11715	476	4.1	378	3.2	
	BCA	224	243		228		
07-03	P196	12899	520	4.0	396	3.1	
	PBCA	233	255		230		
5	LACT:	61928	2454	4.0	2044	3.3	KG

Avg BCA: M229 F240 P233
Progeny Data: 0EX 1VG 0GP 0G 0F
1 DAUS ME AVG: 11698 429 3.7 356 3.0
AVG BCA: M221 F220 P215

EX-90-4YR-USA ST'12

SONNEK BLT DOUBLE DIPPED-ET PB
HOUSAF138916062 B&W *BYF ET B:04 Mar 2008
VG-85-2YR-CAN 8*(5/35)

REGANCREST DOLMAN-ET PB
HOUSAM60540099 B&W *A1A2*CVF*BLF ET
GP-83-5YR-CAN ST'06

TOMALYNN GIBSON DESTINY PB
HOCANF7749362 B&W B:23 Jan 2007
EX-90-4E-CAN

07-07	305	12281	617	5.0	397	3.2	
	365	14407	718	5.0	471	3.3	
	BCA	233	315		239		
6	LACT:	70460	3511	5.0	2415	3.4	KG

Avg BCA: M207(-9) F273(41) P217(-3)
Progeny Data: 1EX 1VG 1GP 0G 0F
3 DAUS ME AVG: 11380 449 3.9 366 3.2
AVG BCA: M215 F230 P221

9

TOMALYNN DEMPSEY DIOR PB
HOCANF12165812 B&W B:03 Jun 2016
CAN-PA Apr*17 40%Rel PA LPI 2342/36%
KG M-853/4% F 7/39% %F 0.36 PRO$
SCS 2.91 P 4/38% %P 0.26 508
CAN-PA Apr*17 36%Rel CONF 10/96%
MS 7 F&L 7 DS 9 RP 4

Maternal Sister to Lot 10

4th-7th Maternal Dam
TOMALYNN STARDUST DORIS EX-CAN 5*
TOMALYNN INSP DELORES VG-88-4YR-CAN 2*
TOMALYNN T C DESTINY GP-80-7YR-CAN
TOMALYNN DINKY VG-86-4YR-CAN

LIRR DREW DEMPSEY PB
HOUSAM61083609 B&W *A1A1*CVF*RDF*BYF*BLF*
VG-86-4YR-USA EXTRA'11
CAN-GEBV Apr*17 99%Rel GLPI 2885/99%
KG M-113/16% F 28/48% %F 0.29 PRO$
SCS 2.59 P 25/48% %P 0.24 1461
CAN-GEBV Apr*17 99%Rel CONF 15/99%
MS 12 F&L 14 DS 11 RP 8
Progeny Data: 9126 Daus: 87.00% GP+
326EX 3141VG 4482GP 1152G 25F
9255 DAUS ME AVG: 11907 472 4.0 385 3.2
AVG BCA: M225 F242 P233

TOMALYNN TENACIOUS DESI PB
HOCANF11396205 B&W MB B:06 May 2012
VG-88-4YR-CAN
MS:88 (FA:8 RAH:8 RAW:7) F&L:86 DS:91 RP:89
CAN-EBV Apr*17 59%Rel LPI 1817/46%
KG M-1594/0% F-13/16% %F 0.42 PRO$
SCS 3.23 P-17/7% %P 0.28 -424
CAN-EBV Apr*17 43%Rel CONF 5/71%
MS 2 F&L 1 DS 8 RP 1

03-00	305	7238	321	4.4	274	3.8	
	BCA	165	198		194		
04-00	281	8592	346	4.0	320	3.7	
	BCA	181	197		211		
2	LACT:	15830	667	4.2	594	3.8	KG

Avg BCA: M173(-40) F198(-30) P203(-14)
3RD 4-YR LINDSAY EX. 2016
2ND JR.3-YR QUINTE EX. 2015

BRAEDALE GOLDWYN PB
HOCANM10705608 B&W *A1A2*CVF*BYF*BLF
GP-84-8YR-CAN GM'12 EXTRA'05
CAN-GEBV Apr*17 99%Rel GLPI 2561/99%
KG M-50 F 32 %F 0.32 P 15 %P 0.15
CAN-GEBV Apr*17 99%Rel CONF 8

KERNDT SNEEZY DERRY DREW PB
HOUSAF207658039 B&W B:07 Mar 2002
VG-88-5YR-USA

03-08	305	12415	464	3.7	395	3.2	
	365	14130	540	3.8	460	3.3	
3	LACT:	51044	2008	3.9	1650	3.2	KG

FUTURECREST TENACIOUS PB
HOCANM10831129 B&W *CVF*BYF*BLF
EX-90-3YR-CAN ST'14
CAN-GEBV Apr*17 98%Rel GLPI 1616/93%
KG M-655 F-61 %F-0.35 P-26 %P-0.03
CAN-GEBV Apr*17 95%Rel CONF 4

TOMALYNN ROY DESIRE PB
HOCANF9787858 B&W B:26 Jun 2008
VG-85-4YR-CAN

02-05	305	8322	375	4.5	284	3.4	
	BCA	191	233		206		
03-10	295	9471	435	4.6	324	3.4	
	BCA	199	248		214		
2	LACT:	17832	812	4.6	610	3.4	KG

Avg BCA: M195(-22) F241(9) P210(-13)
Progeny Data: 0EX 2VG 0GP 0G 0F
2 DAUS ME AVG: 10851 429 4.0 357 3.3
AVG BCA: M205 F220 P216

SHOREMAR JAMES PB
HOCANM5902195 B&W *A1A1*CVF*BLF
GP-81-2YR-CAN EXTRA'98

BRAEDALE BALER TWINE PB
HOCANF6860888 B&W *BLF ETM B:08 Nov 1997
VG-86-2YR-CAN 33*(27/138)

REGANCREST EMORY DERRY-ET PB
HOUSAM2300873 B&W *CVF*BLF ET
EX-94-4YR-USA ST'05 GM

KERNDT MATTIE SNEEZY-ET PB
HOUSAF207128837 B&W ET B:10 Feb 2000
EX-90-5YR-USA

MESLAND DUPLEX-ET PB
HOESPM9201683779 B&W *CVF*BYF*BLF ET
EX-91-4YR-ESP ST'09

SALEM GOLDWYN THERESA PB
HOCANF7665977 B&W ET B:06 Mar 2006
EX-94-5YR-CAN

ROYLANE JORDAN-ET PB
HOUSAM17064727 B&W *CVF*BLF ET
EX-95-10YR-USA ST'05 GM

TOMALYNN LEE DELORES PB
HOCANF8410879 B&W ET MB B:02 Mar 2003
EX-91-5E-CAN 2*(11/0)

08-06	305	11544	493	4.3	376	3.3	
	365	12969	554	4.3	430	3.3	
	BCA	222	255		229		
7	LACT:	79409	3383	4.3	2609	3.3	KG

Avg BCA: M205(-5) F234(9) P210(-2)
Progeny Data: 1EX 3VG 0GP 0G 0F
4 DAUS ME AVG: 10268 445 4.3 334 3.3
AVG BCA: M194 F228 P202

10

TOMALYNN CAPITAL GAIN DJANGO PB
HOCANF12750489 B&W B:01 Jun 2017
CAN-PA Apr*17 37%Rel PA LPI 2449/32%
KG M 520/66% F 34/77% %F 0.15 PRO$
SCS 2.95 P 26/79% %P 0.07 898
CAN-PA Apr*17 32%Rel CONF 9/94%
MS 7 F&L 4 DS 9 RP -1

Maternal Sister to Lot 9

4th-7th Maternal Dam
TOMALYNN STARDUST DORIS EX-CAN 5*
TOMALYNN INSP DELORES VG-88-4YR-CAN 2*
TOMALYNN T C DESTINY GP-80-7YR-CAN
TOMALYNN DINKY VG-86-4YR-CAN

STANTONS CAPITAL GAIN PB
HOCANM11696699 B&W *A2A2*CVF*BYF*BLF*DPF*
VG-86-4YR-CAN
F&L:87 DS:86 RP:86
CAN-GEBV Apr*17 90%Rel GLPI 3093/83%
KG M 2632/99% F 81/95% %F-0.11 PRO$
SCS 2.68 P 68/95% %P-0.14 2221
CAN-GEBV Apr*17 86%Rel CONF 12/98%
MS 13 F&L 7 DS 9 RP -3
Progeny Data: 92 Daus: 86.00% GP+
0EX 27VG 53GP 12G 0F
59 DAUS ME AVG: 14417 600 4.2 453 3.1
AVG BCA: M272 F307 P274

TOMALYNN TENACIOUS DESI PB
HOCANF11396205 B&W MB B:06 May 2012
VG-88-4YR-CAN
MS:88 (FA:8 RAH:8 RAW:7) F&L:86 DS:91 RP:89
CAN-EBV Apr*17 59%Rel LPI 1817/46%
KG M-1594/0% F-13/16% %F 0.42 PRO$
SCS 3.23 P-17/7% %P 0.28 -424
CAN-EBV Apr*17 43%Rel CONF 5/71%
MS 2 F&L 1 DS 8 RP 1

03-00	305	7238	321	4.4	274	3.8	
	BCA	165	198		194		
04-00	281	8592	346	4.0	320	3.7	
	BCA	181	197		211		
2	LACT:	15830	667	4.2	594	3.8	KG

Avg BCA: M173(-40) F198(-30) P203(-14)
3RD 4-YR LINDSAY EX. 2016
2ND JR.3-YR QUINTE EX. 2015

DE-SU BKM MCCUTCHEN 1174-ET PB
HOUSAM69990138 B&W *A1A2*CVF*BYF*BLF*DPF
EX-92-3YR-USA ST'15
CAN-GEBV Apr*17 99%Rel GLPI 2983/96%
KG M 965 F 63 %F 0.25 P 43 %P 0.10
CAN-GEBV Apr*17 98%Rel CONF 13

MS CHASSITY OBS CLAIRE-ET PB
HOUSAF141008075 B&W ET B:18 Dec 2010
VG-87-2YR-CAN 6*(0/30)

01-10	305	16924	630	3.7	486	2.9	
	365	19752	737	3.7	573	2.9	
	BCA	437	438		392		
1	LACT:	24536	922	3.8	731	3.0	KG

FUTURECREST TENACIOUS PB
HOCANM10831129 B&W *CVF*BYF*BLF
EX-90-3YR-CAN ST'14
CAN-GEBV Apr*17 98%Rel GLPI 1616/93%
KG M-655 F-61 %F-0.35 P-26 %P-0.03
CAN-GEBV Apr*17 95%Rel CONF 4

TOMALYNN ROY DESIRE PB
HOCANF9787858 B&W B:26 Jun 2008
VG-85-4YR-CAN

02-05	305	8322	375	4.5	284	3.4	
	BCA	191	233		206		
03-10	295	9471	435	4.6	324	3.4	
	BCA	199	248		214		
2	LACT:	17832	812	4.6	610	3.4	KG

Avg BCA: M195(-22) F241(9) P210(-13)
Progeny Data: 0EX 2VG 0GP 0G 0F
2 DAUS ME AVG: 10851 429 4.0 357 3.3
AVG BCA: M205 F220 P216

DE-SU 521 BOOKEM-ET PB
HOUSAM66636657 B&W *A2A2*CVF*RDF*BYF*BLF*

SULLY SHOTTLE MAY-TW PB
HOUSAF138218285 B&W MB B:27 Mar 2007
EX-90-6YR-USA DOM 6*(0/31)

DE-SU OBSERVER-ET PB
HOUSAM65917481 B&W *A2A2*CVF*RDF*BYF*BLF*
VG-88-3YR-USA ST'14

REGANCREST S CHASSITY-ET PB
HOUSAF62496899 B&W *BYF*BLF ET
EX-92-4YR-USA GMD DOM 28*(8/132)

MESLAND DUPLEX-ET PB
HOESPM9201683779 B&W *CVF*BYF*BLF ET
EX-91-4YR-ESP ST'09

SALEM GOLDWYN THERESA PB
HOCANF7665977 B&W ET B:06 Mar 2006
EX-94-5YR-CAN

ROYLANE JORDAN-ET PB
HOUSAM17064727 B&W *CVF*BLF ET
EX-95-10YR-USA ST'05 GM

TOMALYNN LEE DELORES PB
HOCANF8410879 B&W ET MB B:02 Mar 2003
EX-91-5E-CAN 2*(11/0)

08-06	305	11544	493	4.3	376	3.3	
	365	12969	554	4.3	430	3.3	
	BCA	222	255		229		
7	LACT:	79409	3383	4.3	2609	3.3	KG

Avg BCA: M205(-5) F234(9) P210(-2)
Progeny Data: 1EX 3VG 0GP 0G 0F
4 DAUS ME AVG: 10268 445 4.3 334 3.3
AVG BCA: M194 F228 P202

11

TOMALYNN AFTERSHOCK DANIEL PB
HOCANF11396234 B&W B:08 Sep 2013
VG-85-3YR-CAN
MS:86 (FA:9 RAH:8 RAW:8) F&L:82 DS:88 RP:85
CAN-EBV Apr*17 55%Rel LPI 2188/47%
KG M 344/56% F 20/58% %F 0.06 PRO$
SCS 2.82 P-6/20% %P-0.14 584
CAN-EBV Apr*17 50%Rel CONF 7/86%
MS 6 F&L 3 DS 9 RP 2

02-07	305	9988	374	3.7	310	3.1	
	308	10072	377	3.7	313	3.1	
	BCA	240	241		233		
1	LACT:	10072	377	3.7	313	3.1	KG

Avg BCA: M240(22) F241(10) P233(13)

Dam of Lot 12

4th-7th Maternal Dam
TOMALYNN RAMBO DAINTY VG-88-6YR-CAN
TOMALYNN A J DENISE GP-82-2YR-CAN
TOMALYNN LYNMACK DELIGHT VG-85-4YR-CAN
TOMALYNN MOCH FOUR DIXIE VG-85-3YR-CAN 1*

FRESH JUNE 23, 2017.

MS ATLEES SHT AFTERSHOCK-ET PB
HOUSAM65249839 B&W *A1A1*CVF*BYF*BLF*DPF
VG-87-2YR-USA ST'12
CAN-GEBV Apr*17 99%Rel GLPI 2295/98%
KG M 230/30% F-4/13% %F-0.11 PRO$
SCS 2.89 P-11/6% %P-0.16 590
CAN-GEBV Apr*17 99%Rel CONF 12/98%
MS 10 F&L 7 DS 10 RP 5
Progeny Data: 5288 Daus: 89.00% GP+
127EX 1688VG 2912GP 551G 10F
5346 DAUS ME AVG: 11814 452 3.8 363 3.1
AVG BCA: M223 F232 P219

TOMALYNN BOLTON DANIKA PB
HOCANF11396193 B&W B:01 Sep 2011
EX-90-2E-CAN
MS:91 (FA:7 RAH:7 RAW:5) F&L:88 DS:90 RP:91
CAN-EBV Apr*17 64%Rel LPI 2211/51%
KG M-84/31% F 77/98% %F 0.74 PRO$
SCS 2.85 P 2/34% %P 0.04 685
CAN-EBV Apr*17 51%Rel CONF 3/52%
MS 3 F&L 0 DS 8 RP -1

02-00	305	9719	450	4.6	306	3.1	
	306	9746	451	4.6	307	3.2	
	BCA	247	306		243		
02-11	305	10049	486	4.8	343	3.4	
	BCA	233	300		245		
04-00	302	10430	501	4.8	335	3.2	
	BCA	214	274		214		
05-00	P268	11545	533	4.6	390	3.4	
	PBCA	225	276		239		
4	LACT:	41072	1936	4.7	1350	3.3	KG

Avg BCA: M230 F289 P235
Progeny Data: 0EX 1VG 0GP 0G 0F
1 DAUS ME AVG: 12703 470 3.7 385 3.0
AVG BCA: M240 F241 P233

PICSTON SHOTTLE-ET PB
HOGBRM598172 B&W *CVF*BYF*BLF*MFF ET
EX-96-7YR-GBR GM'10 EXTRA'09
CAN-GEBV Apr*17 99%Rel GLPI 2374/99%
KG M 803 F 29 %F 0.00 P 21 %P-0.04
CAN-GEBV Apr*17 99%Rel CONF 5

MD-DELIGHT DURHAM ATLEE-ET PB
HOUSAF131704103 B&W ET B:11 Sep 2001
EX-92-4YR-USA GMD DOM 10*(0/50)

03-11	305	15286	869	5.7	492	3.2	
	365	17368	948	5.5	567	3.3	
2	LACT:	35265	1746	5.0	1163	3.3	KG

SANDY-VALLEY BOLTON-ET PB
HOUSAM131823833 B&W *BYC*CVF*BLF ET
EX-90-5YR-USA EXTRA'10 GM'10
CAN-GEBV Apr*17 99%Rel GLPI 2454/99%
KG M 1532 F 47 %F-0.09 P 41 %P-0.07
CAN-GEBV Apr*17 99%Rel CONF 5

TOMALYNN SOVEREIGN DAYNA PB
HOCANF7749323 B&W B:12 Jun 2005
EX-90-5YR-CAN

02-06	305	7114	352	4.9	254	3.6	
	BCA	161	216		181		
03-09	305	9515	516	5.4	331	3.5	
	305	9515	516	5.4	331	3.5	
	BCA	199	293		219		
05-02	298	7912	391	4.9	277	3.5	
	BCA	160	210		175		
3	LACT:	24989	1284	5.1	881	3.5	KG

Avg BCA: M173(-29) F240(21) P192(-13)
Progeny Data: 1EX 1VG 0GP 0G 0F
2 DAUS ME AVG: 12015 541 4.5 380 3.2
AVG BCA: M227 F277 P230

CAROL PRELUDE MTOTO ET PB
HOITAMVT1962A B&W *CVF*BLF ET
EX-91-8YR-ITA GM'12

CONDON AERO SHARON PB
HOCANF5373153 B&W B:20 Jan 1991
EX-91-6YR-GBR

REGANCREST ELTON DURHAM-ET PB
HOUSAM2250783 B&W *CVC*RDF*BLF ET
EX-90-7YR-USA GM

MD-DELIGHT STRM AMBERLEE-ET PB
HOUSAF128108550 B&W ET B:08 Aug 1999
VG-88-3YR-USA DOM

LEXVOLD LUKE HERSHEL-ET PB
HOUSAM2294436 B&W *CVF*BYF*BLF ET

SANDY-VALLEY BLESSING-ET PB
HOUSAF128824973 B&W *CVF ET B:06 Jan 2000
VG-88-2YR-USA DOM GMD 6*(0/31)

STANHOPE SOVEREIGN PB
HOCANM8432082 B&W *CVF*BLF ET
EX-96-6YR-CAN ST'07

TOMALYNN AVALANCHE DAISY PB
HOCANF10628515 B&W B:14 May 1999
VG-85-3YR-CAN

02-03	305	8181	375	4.6	274	3.3	
	364	9355	432	4.6	317	3.4	
	BCA	206	252		214		
4	LACT:	37204	1724	4.6	1215	3.3	KG

Avg BCA: M188(-17) F233(16) P191(-15)
Progeny Data: 1EX 0VG 1GP 0G 0F
1 DAUS ME AVG: 9527 496 5.2 331 3.5
AVG BCA: M180 F254 P200

12

TOMALYNN DURKO DANKO PB
HOCANF12165806 B&W B:03 May 2016
CAN-PA Apr*17 34%Rel PA LPI 2649/30%
KG M 634/71% F 43/86% %F 0.17 PRO$
SCS 2.79 P 24/76% %P 0.04 1231
CAN-PA Apr*17 32%Rel CONF 10/96%
MS 9 F&L 6 DS 10 RP 3

Daughter of Lot 11

4th-7th Maternal Dam
TOMALYNN AVALANCHE DAISY VG-85-3YR-CAN
TOMALYNN RAMBO DAINTY VG-88-6YR-CAN
TOMALYNN A J DENISE GP-82-2YR-CAN
TOMALYNN LYNMACK DELIGHT VG-85-4YR-CAN

BRED JULLY 7, 2017
TO MORNINGVIEW MCC KINGBOY

PENN-ENGLAND DURKO-ET PB
HOUSAM73091914 B&W *A2A2 ET
CAN-GPA Apr*17 79%Rel GPA LPI 3124/75%
KG M 925/65% F 65/86% %F 0.28 PRO$
SCS 2.75 P 55/88% %P 0.21 1926
CAN-GPA Apr*17 77%Rel CONF 14/99%
MS 12 F&L 10 DS 11 RP 5

VAL-BISSON DOORMAN PB
HOCANM107281711 B&W *A2A2*CVF*BYF*BLF*DPF
EX-90-5YR-CAN ST'16
CAN-GEBV Apr*17 99%Rel GLPI 3224/96%
KG M 328 F 60 %F 0.44 P 48 %P 0.32
CAN-GEBV Apr*17 99%Rel CONF 16

PENN-ENGLAND DELLIA 7412-ET PB
HOUSAF69892045 B&W ET B:15 Oct 2010

DE-SU 521 BOOKEM-ET PB
HOUSAM66636657 B&W *A2A2*CVF*RDF*BYF*BLF*

VAL-BISSON SHOTTLE IMELDA PB
HOCANF106173432 B&W *CVF*BYF*BLF*DPF ET
EX-91-6YR-CAN 8*(2/38)

LONG-LANGS OMAN OMAN-ET PB
HOUSAM135746776 B&W *CVF*BYF*BLF ET
VG-85-4YR-USA EXTRA'12 GM'10

PENN-ENGLAND DELLIA 4585 PB
HOUSAF63008621 B&W B:04 Oct 2006

TOMALYNN AFTERSHOCK DANIEL PB
HOCANF11396234 B&W B:08 Sep 2013
VG-85-3YR-CAN
MS:86 (FA:9 RAH:8 RAW:8) F&L:82 DS:88 RP:85
CAN-EBV Apr*17 55%Rel LPI 2188/47%
KG M 344/56% F 20/58% %F 0.06 PRO$
SCS 2.82 P-6/20% %P-0.14 584
CAN-EBV Apr*17 50%Rel CONF 7/86%
MS 6 F&L 3 DS 9 RP 2

02-07	305	9988	374	3.7	310	3.1	
	308	10072	377	3.7	313	3.1	
	BCA	240	241		233		
1	LACT:	10072	377	3.7	313	3.1	KG

Avg BCA: M240(22) F241(10) P233(13)

MS ATLEES SHT AFTERSHOCK-ET PB
HOUSAM65249839 B&W *A1A1*CVF*BYF*BLF*DPF
VG-87-2YR-USA ST'12
CAN-GEBV Apr*17 99%Rel GLPI 2295/98%
KG M 230 F-4 %F-0.11 P-11 %P-0.16
CAN-GEBV Apr*17 99%Rel CONF 12

TOMALYNN BOLTON DANIKA PB
HOCANF11396193 B&W B:01 Sep 2011
EX-90-2E-CAN

02-00	305	9719	450	4.6	306	3.1	
	306	9746	451	4.6	307	3.2	
	BCA	247	306		243		
02-11	305	10049	486	4.8	343	3.4	
	BCA	233	300		245		
04-00	302	10430	501	4.8	335	3.2	
	BCA	214	274		214		
05-00	P268	11545	533	4.6	390	3.4	
	PBCA	225	276		239		
4	LACT:	41072	1936	4.7	1350	3.3	KG

Avg BCA: M230 F289 P235
Progeny Data: 0EX 1VG 0GP 0G 0F
1 DAUS ME AVG: 12703 470 3.7 385 3.0
AVG BCA: M240 F241 P233

PICSTON SHOTTLE-ET PB
HOGBRM598172 B&W *CVF*BYF*BLF*MFF ET
EX-96-7YR-GBR GM'10 EXTRA'09

MD-DELIGHT DURHAM ATLEE-ET PB
HOUSAF131704103 B&W ET B:11 Sep 2001
EX-92-4YR-USA GMD DOM 10*(0/50)

SANDY-VALLEY BOLTON-ET PB
HOUSAM131823833 B&W *BYC*CVF*BLF ET
EX-90-5YR-USA EXTRA'10 GM'10

TOMALYNN SOVEREIGN DAYNA PB
HOCANF7749323 B&W B:12 Jun 2005
EX-90-5YR-CAN

03-09	305	9515	516	5.4	331	3.5	
	305	9515	516	5.4	331	3.5	
	BCA	199	293		219		
3	LACT:	24989	1284	5.1	881	3.5	KG

Avg BCA: M173(-29) F240(21) P192(-13)
Progeny Data: 1EX 1VG 0GP 0G 0F
2 DAUS ME AVG: 12015 541 4.5 380 3.2
AVG BCA: M227 F277 P230

13

TOMALYNN GIGIDY DIANE PB
HOCANF12165780 B&W B:20 Apr 2015
CAN-PA Apr*17 25%Rel PA LPI 2557/21%
KG M 1049/87% F 39/82% %F 0.00 PRO$
SCS 2.96 P 24/76% %P-0.09 1235
CAN-PA Apr*17 20%Rel CONF 8/91%
MS 6 F&L 6 DS 4 RP 6

4th Maternal Dam
TOMALYNN SKYFAME DIAMOND VG-85-3YR-CAN

FRESH JUNE 11, 2017

TOMALYNN GIGIDY PB
HOCANM11396226 B&W
VG-85-2YR-CAN
F&L:86 DS:84 RP:85
CAN-PA Apr*17 41%Rel PA LPI 2604/37%
KG M 1048/70% F 46/70% %F 0.07 PRO$
SCS 2.79 P 27/52% %P-0.06 1438
CAN-PA Apr*17 37%Rel CONF 7/89%
MS 7 F&L 5 DS 2 RP 5

LOTTA-HILL SHOTTLE 41-ET PB
HOUSAM62942427 B&W *CVF*RDF*BYF*BLF ET
CAN-GEBV Apr*17 99%Rel GLPI 2475/97%
KG M 1377 F 32 %F-0.16 P 24 %P-0.17
CAN-GEBV Apr*17 98%Rel CONF 7

LEXIS GOLDWYN GIGI PB
HOCANF9816391 B&W ET B:22 Nov 2008
VG-87-4YR-CAN

04-00	305	13566	566	4.2	419	3.1	
	365	15609	654	4.2	495	3.2	
	BCA	266	299		259		
2	LACT:	36770	1572	4.3	1264	3.4	KG

PICSTON SHOTTLE-ET PB
HOGBRM598172 B&W *CVF*BYF*BLF*MFF ET
EX-96-7YR-GBR GM'10 EXTRA'09

LOTTA-HILL MARSHALL 3328 PB
HOUSAF60508495 B&W B:01 Jun 2001
GP-83-4YR-USA

BRAEDALE GOLDWYN PB
HOCANM10705608 B&W *A1A2*CVF*BYF*BLF
GP-84-8YR-CAN GM'12 EXTRA'05

PENLOW GEO INTEGRITY PB
HOCANF7352087 B&W B:19 Jun 2003
EX-95-2E-CAN 11*(0/55)

TOMALYNN FEVER DIANA PB
HOCANF11396206 B&W B:01 Jun 2012
VG-87-4YR-CAN
MS:88 (FA:9 RAH:7 RAW:7) F&L:85 DS:93 RP:82
CAN-EBV Apr*17 58%Rel LPI 2465/47%
KG M 1049/87% F 31/73% %F-0.08 PRO$
SCS 3.13 P 21/71% %P-0.12 1002
CAN-EBV Apr*17 43%Rel CONF 8/91%
MS 4 F&L 7 DS 6 RP 8

02-10	305	10625	394	3.7	330	3.1	
	BCA	245	246		239		
04-03	P260	12361	488	4.0	383	3.1	
	PBCA	249	262		241		
2	LACT:	26594	1031	3.9	836	3.1	KG

Avg BCA: M247 F254 P240

CRACKHOLM FEVER PB
HOCANM103631566 B&W *A1A1*CVF*BYF*BLF*DPF
EX-95-11YR-CAN ST'10
CAN-GEBV Apr*17 99%Rel GLPI 2710/99%
KG M 169 F 31 %F 0.23 P 6 %P 0.01
CAN-GEBV Apr*17 99%Rel CONF 10

TOMALYNN DOLMAN DEANNA PB
HOCANF9787874 B&W B:01 Jun 2009
VG-86-3YR-CAN

03-00	305	13110	428	3.3	406	3.1	
	363	15030	502	3.3	471	3.1	
	BCA	300	264		288		
04-01	305	12133	395	3.3	379	3.1	
	BCA	257	224		249		
05-03	75	3576	95	2.7	103	2.9	
3	LACT:	32872	1068	3.2	1032	3.1	KG

Avg BCA: M279(55) F244(7) P269(41)
Progeny Data: 0EX 1VG 0GP 0G 0F
2 DAUS ME AVG: 12015 447 3.7 369 3.1
AVG BCA: M227 F229 P223

BRAEDALE GOLDWYN PB
HOCANM10705608 B&W *A1A2*CVF*BYF*BLF
GP-84-8YR-CAN GM'12 EXTRA'05

CRACKHOLM EMORY FASHION PB
HOCANF100385034 B&W B:01 Sep 2002
EX-92-7YR-CAN 17*(7/78)

REGANCREST DOLMAN-ET PB
HOUSAM60540099 B&W *A1A2*CVF*BLF ET
GP-83-5YR-CAN ST'06

TOMALYNN FABULOUS DINAH PB
HOCANF7749356 B&W B:21 Oct 2006
VG-85-2YR-CAN

02-07	305	8890	326	3.7	277	3.1	
	315	9159	337	3.7	286	3.1	
	BCA	214	210		208		
2	LACT:	21340	790	3.7	667	3.1	KG

Avg BCA: M212(4) F209(-16) P202(-8)
Progeny Data: 0EX 1VG 0GP 0G 0F
1 DAUS ME AVG: 14715 476 3.2 443 3.0
AVG BCA: M278 F244 P268

Tomalynn Windbrook Theresa EX

Dam of Lot 14

14

TOMALYNN BROKAW THELMA PB
HOCANF12165776 B&W B:08 Dec 2014
CAN-PA Apr*17 40%Rel PA LPI 2660/35%
KG M 181/46% F 35/78% %F 0.26 PRO$
SCS 2.90 P 12/54% %P 0.05 1045
CAN-PA Apr*17 35%Rel CONF 12/99%
MS 11 F&L 10 DS 9 RP 3

Maternal Sister to Lot 15

4th-7th Maternal Dam
BALLYBEENY TIA EX-913E-CAN
BALLYBEENY TEQUILLA LEE VG-87-4YR-CAN
BARRVALLEY TAMARA STARDUST EX-93-5YR-USA 6*
HIGH POINT TABATHA VG-85-3YR-CAN

FRESH JULY 5, 2017

MR ATWOOD BROKAW-ET PB
HOUSAM140602463 B&W *A2A2*CVF*RDF*BYF*BLF
CAN-GEBV Apr*17 98%Rel GLPI 2909/93%
KG M 182/28% F 25/44% %F 0.17 PRO$
SCS 2.95 P 24/47% %P 0.16 1281
CAN-GEBV Apr*17 96%Rel CONF 14/99%
MS 16 F&L 11 DS 10 RP 1
Progeny Data: 633 Daus: 90.00% GP+
2EX 224VG 344GP 62G 1F
608 DAUS ME AVG: 12089 478 4.0 391 3.2
AVG BCA: M228 F245 P236

TOMALYNN WINDBROOK THERESA PB
HOCANF11396211 B&W B:18 Jul 2012
EX-90-4YR-CAN
MS:91 (FA:7 RAH:8 RAW:6) F&L:91 DS:90 RP:90
CAN-EBV Apr*17 60%Rel LPI 2430/48%
KG M 181/46% F 44/86% %F 0.35 PRO$
SCS 2.85 P 0/30% %P-0.05 810
CAN-EBV Apr*17 44%Rel CONF 10/96%
MS 6 F&L 9 DS 9 RP 6

02-04	305	7933	335	4.2	257	3.2	
	BCA	184	211		189		
03-05	305	11817	479	4.1	362	3.1	
	307	11875	482	4.1	364	3.1	
	BCA	243	268		234		
04-04	P174	10603	434	4.1	341	3.2	
	PBCA	203	225		207		
3	LACT:	27061	1102	4.1	844	3.1	KG

Avg BCA: M210 F235 P210

MAPLE-DOWNS-I G W ATWOOD PB
HOCANM8956379 B&W *A1A2*CVF*RDF*BYF*BLF*D
EX-90-4YR-USA ST'12
CAN-GEBV Apr*17 99%Rel GLPI 2780/98%
KG M 332 F 49 %F 0.35 P 19 %P 0.07
CAN-GEBV Apr*17 99%Rel CONF 13

REGANCREST MAC BIKASA-ET PB
HOUSAF63606799 B&W ET B:13 Oct 2007
EX-90-7YR-CAN 5*(0/28)

04-09	305	14782	668	4.5	482	3.3	
	313	15069	682	4.5	493	3.3	
	BCA	303	367		309		
3	LACT:	39670	1717	4.3	1307	3.3	KG

GILLETTE WINDBROOK PB
HOCANM7816429 B&W *A2A2*CVF*BYF*BLF*DPF*C
EX-97-6YR-CAN EXTRA'10
CAN-GEBV Apr*17 99%Rel GLPI 2594/99%
KG M 337 F 43 %F 0.28 P 23 %P 0.10
CAN-GEBV Apr*17 99%Rel CONF 13

TOMALYNN BBH GOLDWYN TESSA PB
HOCANF9787861 B&W B:01 Sep 2008
EX-90-2E-CAN

03-10	305	11081	445	4.0	358	3.2	
	BCA	238	257		237		
05-02	305	12819	534	4.2	390	3.0	
	BCA	238	267		231		
06-08	305	11927	469	3.9	367	3.1	
	BCA	233	249		229		
07-08	305	13211	504	3.8	410	3.1	
	365	14989	583	3.9	472	3.2	
	BCA	258	270		256		
5	LACT:	67661	2747	4.1	2155	3.2	KG

Avg BCA: M237(19) F257(22) P236(13)
3RD SR.3-YR PETERBOROUGH CO. 2012
Progeny Data: 1EX 0VG 0GP 0G 0F
1 DAUS ME AVG: 11115 457 4.1 347 3.1
AVG BCA: M210 F234 P210

BRAEDALE GOLDWYN PB
HOCANM10705608 B&W *A1A2*CVF*BYF*BLF
GP-84-8YR-CAN GM'12 EXTRA'05

MD-DELIGHT DURHAM ATLEE-ET PB
HOUSAF131704103 B&W ET B:11 Sep 2001
EX-92-4YR-USA GMD DOM 10*(0/50)

REGANCREST-HHF MAC-ET PB
HOUSAM60540164 B&W *CVF*BLF ET
EX-92-6YR-USA GM

REGANCREST-PR BARBIE-ET PB
HOUSAF60602011 B&W *CVF ET B:24 Jul 2001
EX-92-7YR-USA GMD DOM 6*(0/33)

GILLETTE BRILEA F B I PB
HOCANM8209524 B&W *A2A2*CVF*BYF*BLF ET
EX-94-8YR-CAN EXTRA'05

GILLETTE BLITZ 2ND WIND PB
HOCANF7352248 B&W ET B:03 Jul 2002
VG-88-3YR-CAN 71*(5/351)

BRAEDALE GOLDWYN PB
HOCANM10705608 B&W *A1A2*CVF*BYF*BLF
GP-84-8YR-CAN GM'12 EXTRA'05

TOMALYNN BBH LHEROS TINA PB
HOCANF7749351 B&W B:03 Sep 2006
EX-91-2E-CAN 2*(11/0)

03-06	305	11588	412	3.6	357	3.1	
	331	12139	435	3.6	379	3.1	
	BCA	244	237		238		
5	LACT:	53540	1994	3.7	1704	3.2	KG

Avg BCA: M222(9) F220(-9) P220(5)
Progeny Data: 2EX 0VG 0GP 0G 0F
2 DAUS ME AVG: 11962 490 4.1 379 3.2
AVG BCA: M226 F251 P229

Tomalynn Windbrook Theresa EX

Dam of Lot 15

15

TOMALYNN DEMPSEY TANGERINE PB
HOCANF12165826 B&W B:16 Dec 2016
CAN-PA Apr*17 40%Rel PA LPI 2637/37%
KG M 34/37% F 36/79% %F 0.32 PRO$
SCS 2.72 P 12/54% %P 0.10 1112
CAN-PA Apr*17 36%Rel CONF 12/99%
MS 9 F&L 11 DS 10 RP 7

Maternal Sister to Lot 14

4th-7th Maternal Dam
BALLYBEENY TIA EX-913E-CAN
BALLYBEENY TEQUILLA LEE VG-87-4YR-CAN
BARRVALLEY TAMARA STARDUST EX-93-5YR-USA 6*
HIGH POINT TABATHA VG-85-3YR-CAN

LIRR DREW DEMPSEY PB
HOUSAM61083609 B&W *A1A1*CVF*RDF*BYF*BLF*
VG-86-4YR-USA EXTRA'11
CAN-GEBV Apr*17 99%Rel GLPI 2885/99%
KG M-113/16% F 28/48% %F 0.29 PRO$
SCS 2.59 P 25/48% %P 0.24 1461
CAN-GEBV Apr*17 99%Rel CONF 15/99%
MS 12 F&L 14 DS 11 RP 8
Progeny Data: 9126 Daus: 87.00% GP+
326EX 3141VG 4482GP 1152G 25F
9255 DAUS ME AVG: 11907 472 4.0 385 3.2
AVG BCA: M225 F242 P233

TOMALYNN WINDBROOK THERESA PB
HOCANF11396211 B&W B:18 Jul 2012
EX-90-4YR-CAN
MS:91 (FA:7 RAH:8 RAW:6) F&L:91 DS:90 RP:90
CAN-EBV Apr*17 60%Rel LPI 2430/48%
KG M 181/46% F 44/86% %F 0.35 PRO$
SCS 2.85 P 0/30% %P-0.05 810
CAN-EBV Apr*17 44%Rel CONF 10/96%
MS 6 F&L 9 DS 9 RP 6

02-04	305	7933	335	4.2	257	3.2
	BCA	184	211		189	
03-05	305	11817	479	4.1	362	3.1
	307	11875	482	4.1	364	3.1
	BCA	243	268		234	
04-04	P174	10603	434	4.1	341	3.2
	PBCA	203	225		207	
3	LACT:	27061	1102	4.1	844	3.1 KG

Avg BCA: M210 F235 P210

BRAEDALE GOLDWYN PB
HOCANM10705608 B&W *A1A2*CVF*BYF*BLF
GP-84-8YR-CAN GM'12 EXTRA'05
CAN-GEBV Apr*17 99%Rel GLPI 2561/99%
KG M-50 F 32 %F 0.32 P 15 %P 0.15
CAN-GEBV Apr*17 99%Rel CONF 8

KERNDT SNEEZY DERRY DREW PB
HOUSAF207658039 B&W B:07 Mar 2002
VG-88-5YR-USA

03-08	305	12415	464	3.7	395	3.2
	365	14130	540	3.8	460	3.3
3	LACT:	51044	2008	3.9	1650	3.2 KG

GILLETTE WINDBROOK PB
HOCANM7816429 B&W *A2A2*CVF*BYF*BLF*DPF*C
EX-97-6YR-CAN EXTRA'10
CAN-GEBV Apr*17 99%Rel GLPI 2594/99%
KG M 337 F 43 %F 0.28 P 23 %P 0.10
CAN-GEBV Apr*17 99%Rel CONF 13

TOMALYNN BBH GOLDWYN TESSA PB
HOCANF9787861 B&W B:01 Sep 2008
EX-90-2E-CAN

03-10	305	11081	445	4.0	358	3.2
	BCA	238	257		237	
05-02	305	12819	534	4.2	390	3.0
	BCA	238	267		231	
06-08	305	11927	469	3.9	367	3.1
	BCA	233	249		229	
07-08	305	13211	504	3.8	410	3.1
	365	14989	583	3.9	472	3.2
	BCA	258	270		256	
5	LACT:	67661	2747	4.1	2155	3.2 KG

Avg BCA: M237(19) F257(22) P236(13)
3RD SR.3-YR PETERBOROUGH CO. 2012
Progeny Data: 1EX 0VG 0GP 0G 0F
1 DAUS ME AVG: 11115 457 4.1 347 3.1
AVG BCA: M210 F234 P210

SHOREMAR JAMES PB
HOCANM5902195 B&W *A1A1*CVF*BLF
GP-81-2YR-CAN EXTRA'98

BRAEDALE BALER TWINE PB
HOCANF6860888 B&W *BLF ETM B:08 Nov 1997
VG-86-2YR-CAN 33*(27/138)

REGANCREST EMORY DERRY-ET PB
HOUSAM2300873 B&W *CVF*BLF ET
EX-94-4YR-USA ST'05 GM

KERNDT MATTIE SNEEZY-ET PB
HOUSAF207128837 B&W ET B:10 Feb 2000
EX-90-5YR-USA

GILLETTE BRILEA F B I PB
HOCANM8209524 B&W *A2A2*CVF*BYF*BLF ET
EX-94-8YR-CAN EXTRA'05

GILLETTE BLITZ 2ND WIND PB
HOCANF7352248 B&W ET B:03 Jul 2002
VG-88-3YR-CAN 71*(5/351)

BRAEDALE GOLDWYN PB
HOCANM10705608 B&W *A1A2*CVF*BYF*BLF
GP-84-8YR-CAN GM'12 EXTRA'05

TOMALYNN BBH LHEROS TINA PB
HOCANF7749351 B&W B:03 Sep 2006
EX-91-2E-CAN 2*(11/0)

03-06	305	11588	412	3.6	357	3.1
	331	12139	435	3.6	379	3.1
	BCA	244	237		238	
5	LACT:	53540	1994	3.7	1704	3.2 KG

Avg BCA: M222(9) F220(-9) P220(5)
Progeny Data: 2EX 0VG 0GP 0G 0F
2 DAUS ME AVG: 11962 490 4.1 379 3.2
AVG BCA: M226 F251 P229

Tomalynn Windbrook Theresa EX

Maternal Sister to Lot 16

16

TOMALYNN AFTERSHOCK TABBY PB
HOCANF12165807 B&W B:04 May 2016
CAN-PA Apr*17 41%Rel PA LPI 2232/37%
KG M 9/36% F 11/45% %F 0.11 PRO$
SCS 2.89 P-11/13% %P-0.10 552
CAN-PA Apr*17 36%Rel CONF 8/91%
MS 6 F&L 5 DS 7 RP 4

4th-7th Maternal Dam
BALLYBEENY TEQUILLA LEE VG-87-4YR-CAN
BARRVALLEY TAMARA STARDUST EX-93-5YR-USA 6*
HIGH POINT TABATHA VG-85-3YR-CAN
HIGH POINT ASTRO ANN VG-88-5YR-GBR

MS ATLEES SHT AFTERSHOCK-ET PB
HOUSAM65249839 B&W *A1A1*CVF*BYF*BLF*DPF
VG-87-2YR-USA ST'12
CAN-GEBV Apr*17 99%Rel GLPI 2295/98%
KG M 230/30% F-4/13% %F-0.11 PRO$
SCS 2.89 P-11/6% %P-0.16 590
CAN-GEBV Apr*17 99%Rel CONF 12/98%
MS 10 F&L 7 DS 10 RP 5
Progeny Data: 5288 Daus: 89.00% GP+
127EX 1688VG 2912GP 551G 10F
5346 DAUS ME AVG: 11814 452 3.8 363 3.1
AVG BCA: M223 F232 P219

TOMALYNN BBH GOLDWYN TESSA PB
HOCANF9787861 B&W B:01 Sep 2008
EX-90-2E-CAN
MS:90 (FA:8 RAH:7 RAW:5) F&L:90 DS:91 RP:90
CAN-EBV Apr*17 64%Rel LPI 2135/50%
KG M-212/24% F 27/68% %F 0.33 PRO$
SCS 2.81 P-11/13% %P-0.03 476
CAN-EBV Apr*17 45%Rel CONF 4/62%
MS 2 F&L 3 DS 5 RP 3

03-10	305	11081	445	4.0	358	3.2	
	BCA	238	257		237		
05-02	305	12819	534	4.2	390	3.0	
	BCA	238	267		231		
06-08	305	11927	469	3.9	367	3.1	
	BCA	233	249		229		
07-08	305	13211	504	3.8	410	3.1	
	365	14989	583	3.9	472	3.2	
	BCA	258	270		256		
5	LACT:	67661	2747	4.1	2155	3.2	KG

Avg BCA: M237(19) F257(22) P236(13)
3RD SR.3-YR PETERBOROUGH CO. 2012
Progeny Data: 1EX 0VG 0GP 0G 0F
1 DAUS ME AVG: 11115 457 4.1 347 3.1
AVG BCA: M210 F234 P210

PICSTON SHOTTLE-ET PB
HOGBRM598172 B&W *CVF*BYF*BLF*MFF ET
EX-96-7YR-GBR GM'10 EXTRA'09
CAN-GEBV Apr*17 99%Rel GLPI 2374/99%
KG M 803 F 29 %F 0.00 P 21 %P-0.04
CAN-GEBV Apr*17 99%Rel CONF 5

MD-DELIGHT DURHAM ATLEE-ET PB
HOUSAF131704103 B&W ET B:11 Sep 2001
EX-92-4YR-USA GMD DOM 10*(0/50)

03-11	305	15286	869	5.7	492	3.2	
	365	17368	948	5.5	567	3.3	
2	LACT:	35265	1746	5.0	1163	3.3	KG

BRAEDALE GOLDWYN PB
HOCANM10705608 B&W *A1A2*CVF*BYF*BLF
GP-84-8YR-CAN GM'12 EXTRA'05
CAN-GEBV Apr*17 99%Rel GLPI 2561/99%
KG M-50 F 32 %F 0.32 P 15 %P 0.15
CAN-GEBV Apr*17 99%Rel CONF 8

TOMALYNN BBH LHEROS TINA PB
HOCANF7749351 B&W B:03 Sep 2006
EX-91-2E-CAN 2*(11/0)

01-11	305	9168	345	3.8	294	3.2	
	BCA	237	238		237		
03-06	305	11588	412	3.6	357	3.1	
	331	12139	435	3.6	379	3.1	
	BCA	244	237		238		
04-11	305	10053	358	3.6	328	3.3	
	BCA	204	194		208		
06-06	305	10766	413	3.8	325	3.0	
	BCA	202	212		197		
5	LACT:	53540	1994	3.7	1704	3.2	KG

Avg BCA: M222(9) F220(-9) P220(5)
Progeny Data: 2EX 0VG 0GP 0G 0F
2 DAUS ME AVG: 11962 490 4.1 379 3.2
AVG BCA: M226 F251 P229

CAROL PRELUDE MTOTO ET PB
HOITAMVT1962A B&W *CVF*BLF ET
EX-91-8YR-ITA GM'12

CONDON AERO SHARON PB
HOCANF5373153 B&W B:20 Jan 1991
EX-91-6YR-GBR

REGANCREST ELTON DURHAM-ET PB
HOUSAM2250783 B&W *CVC*RDF*BLF ET
EX-90-7YR-USA GM

MD-DELIGHT STRM AMBERLEE-ET PB
HOUSAF128108550 B&W ET B:08 Aug 1999
VG-88-3YR-USA DOM

SHOREMAR JAMES PB
HOCANM5902195 B&W *A1A1*CVF*BLF
GP-81-2YR-CAN EXTRA'98

BRAEDALE BALER TWINE PB
HOCANF6860888 B&W *BLF ETM B:08 Nov 1997
VG-86-2YR-CAN 33*(27/138)

COMESTAR LHEROS PB
HOCANM6663935 B&W *A1A2*CVF*RDF*BYF*BLF ET
EX-97-11YR-CAN EXTRA'02

BALLYBEENY TIA PB
HOCANF7390495 B&W B:10 Jun 2004
EX-91-3E-CAN

08-10	305	11732	456	3.9	372	3.2	
	365	13430	530	3.9	431	3.2	
	BCA	232	248		235		
6	LACT:	72619	2842	3.9	2369	3.3	KG

Avg BCA: M210(-6) F218(-12) P213(-6)
2ND JR.2-YR LINDSAY EX. 2006
3RD SUM.1-YR LINDSAY EX. 2005
Progeny Data: 1EX 0VG 1GP 0G 0F
2 DAUS ME AVG: 12544 465 3.7 392 3.1
AVG BCA: M237 F238 P237

Tomalynn Goldwyn **Superstar** EX-93 3E

GRAND CHAMPION LINDSAY EX. '14
3RD 5 YR. OLD AUTUMN OPPORTUNITY '14
RES. GRAND CHAMPION LINDSAY EX. '13
Dam of Lot 17 & 2nd Dam of Lot 18

17

TOMALYNN WINDBROOK SUBLIME PB
HOCANF11396242 B&W B:25 Mar 2014
VG-85-2YR-CAN
MS:87 (FA:9 RAH:7 RAW:7) F&L:83 DS:86 RP:83
CAN-EBV Apr*17 52%Rel LPI 2484/44%
KG M-657/8% F 55/93% %F 0.74 PRO$
SCS 2.85 P 3/36% %P 0.22 734
CAN-EBV Apr*17 44%Rel CONF 8/91%
MS 7 F&L 8 DS 9 RP 2

02-03	305	7786	382	4.9	279	3.6
	312	7923	391	4.9	284	3.6
	BCA	198	260		220	
1	LACT:	7923	391	4.9	284	3.6 KG

Avg BCA: M198(-29) F260(21) P220(-10)

Maternal Sister to Lot 19

4th-7th Maternal Dam
TOMALYNN STARBUCK SIERRA VG-88-14YR-CAN 3*
TOMALYNN ROCKMAN SONYA GP-83-2YR-CAN
TOMALYNN SYBIL BARON GP-80-2YR-CAN
TOMALYNN CHIEFTAIN SUSANNA GP-81-4YR-CAN 1*

DUE JULY 24, 2017
TO PINE-TREE SID

18

TOMALYNN BEEMER SUBZERO PB
HOCANF12165815 B&W B:21 Jul 2016
CAN-PA Apr*17 33%Rel PA LPI 2616/30%
KG M 232/49% F 52/92% %F 0.40 PRO$
SCS 2.86 P 19/67% %P 0.10 1051
CAN-PA Apr*17 31%Rel CONF 11/98%
MS 10 F&L 9 DS 10 RP 1
SIRE: POL BUTTE MC BEEMER
HOUSAF7525863
DAM: TOMALYNN WINDBROOK SUBLIME VG-85
HOCANF11396242

GILLETTE WINDBROOK PB
HOCANM7816429 B&W *A2A2*CVF*BYF*BLF*DPF*C
EX-97-6YR-CAN EXTRA'10
F&L:96 DS:97 RP:97
CAN-GEBV Apr*17 99%Rel GLPI 2594/99%
KG M 337/35% F 43/67% %F 0.28 PRO$
SCS 3.03 P 23/45% %P 0.10 872
CAN-GEBV Apr*17 99%Rel CONF 13/99%
MS 7 F&L 13 DS 13 RP 7
Progeny Data: 18232 Daus: 83.00% GP+
534EX 6040VG 8710GP 2859G 89F
19316 DAUS ME AVG: 11991 478 4.0 383 3.2
AVG BCA: M227 F245 P232

TOMALYNN GOLDWYN SUPERSTAR PB
HOCANF9787866 B&W B:13 Nov 2008
EX-93-3E-CAN
MS:95 (FA:9 RAH:8 RAW:8) F&L:90 DS:96 RP:90
CAN-EBV Apr*17 64%Rel LPI 2232/50%
KG M-1356/0% F 47/89% %F 0.92 PRO$
SCS 2.76 P-13/11% %P 0.27 431
CAN-EBV Apr*17 46%Rel CONF 4/62%
MS 4 F&L 3 DS 4 RP -1

06-05	305	11288	551	4.9	401	3.6
	BCA	220	293		249	
07-10	P267	11859	579	4.9	402	3.4
	PBCA	227	297		244	
5	LACT:	58970	2860	4.8	2063	3.5 KG

Avg BCA: M216 F282 P237
GRAND LINDSAY EX. 2014
RES. GRAND LINDSAY EX. 2013
1ST 5-YR LINDSAY EX. 2014
3RD 5-YR AUTUMN OPP. 2014
Progeny Data: 0EX 2VG 0GP 0G 0F
2 DAUS ME AVG: 10215 513 5.0 352 3.4
AVG BCA: M193 F263 P213

GILLETTE BRILEA F B I PB
HOCANM8209524 B&W *A2A2*CVF*BYF*BLF ET
EX-94-8YR-CAN EXTRA'05
CAN-GEBV Apr*17 99%Rel GLPI 2136/99%
KG M 944 F 20 %F-0.14 P 19 %P-0.09
CAN-GEBV Apr*17 99%Rel CONF 3

GILLETTE BLITZ 2ND WIND PB
HOCANF7352248 B&W ET B:03 Jul 2002
VG-88-3YR-CAN 71*(5/351)

02-02	305	15004	535	3.6	449	3.0
	365	17734	645	3.6	536	3.0
	BCA	372	354		348	
2	LACT:	31317	1231	3.9	981	3.1 KG

BRAEDALE GOLDWYN PB
HOCANM10705608 B&W *A1A2*CVF*BYF*BLF
GP-84-8YR-CAN GM'12 EXTRA'05
CAN-GEBV Apr*17 99%Rel GLPI 2561/99%
KG M-50 F 32 %F 0.32 P 15 %P 0.15
CAN-GEBV Apr*17 99%Rel CONF 8

TOMALYNN SKYFAME STAR PB
HOCANF8410857 B&W B:25 Dec 2001
VG-85-5YR-CAN 3*(15/0)

03-06	305	9146	393	4.3	283	3.1
	BCA	202	233		191	
04-05	305	8970	368	4.1	276	3.1
	BCA	185	204		178	
05-08	305	10125	478	4.7	314	3.1
	BCA	194	244		189	
06-10	305	11335	518	4.6	339	3.0
	307	11382	520	4.6	340	3.0
	BCA	204	253		196	
5	LACT:	47810	2128	4.5	1491	3.1 KG

Avg BCA: M186(-15) F223(8) P181(-21)
Progeny Data: 1EX 1VG 0GP 0G 0F
2 DAUS ME AVG: 10904 480 4.4 359 3.3
AVG BCA: M206 F246 P217

SHOREMAR JAMES PB
HOCANM5902195 B&W *A1A1*CVF*BLF
GP-81-2YR-CAN EXTRA'98

BRAEDALE BALER TWINE PB
HOCANF6860888 B&W *BLF ETM B:08 Nov 1997
VG-86-2YR-CAN 33*(27/138)

QUALITY SKY FAME PB
HOCANM10573621 B&W *CVF*BLF ET
EX-CAN

TOMALYNN S S SIMONE PB
HOCANF4625683 B&W B:02 Aug 1988
EX-3E-CAN 1*(8/0)

13-04	305	11372	478	4.2	368	3.2
	365	12373	522	4.2	406	3.3
	BCA	231	270		241	
9	LACT:	99546	4124	4.1	3375	3.4 KG

Avg BCA: M199(16) F224(38) P212(22)
Progeny Data: 0EX 2VG 0GP 0G 0F
2 DAUS ME AVG: 10163 392 3.9 314 3.1
AVG BCA: M192 F201 P190

19

TOMALYNN TONKA SUMMER PB
HOCANF12165822 B&W B:14 Sep 2016
CAN-PA Apr*17 36%Rel PA LPI 2548/31%
KG M-216/24% F 43/86% %F 0.48 PRO$
SCS 2.78 P 17/64% %P 0.20 961
CAN-PA Apr*17 31%Rel CONF 9/94%
MS 7 F&L 6 DS 9 RP 2

Maternal Sister to Lot 17

4th-7th Maternal Dam
TOMALYNN STARBUCK SIERRA VG-88-14YR-CAN 3*
TOMALYNN ROCKMAN SONYA GP-83-2YR-CAN
TOMALYNN SYBIL BARON GP-80-2YR-CAN
TOMALYNN CHIEFTAIN SUSANNA GP-81-4YR-CAN 1*

Superstar EX-93 3E
Dam of Lot 19

CLAYNOOK TONKA PB
HOCANM11799704 B&W *A2A2*CVF*RDF*BYF*BLF*
VG-85-3YR-CAN
F&L:86 DS:87 RP:84
CAN-GPA Apr*17 80%Rel GPA LPI 2891/76%
KG M 924/65% F 40/63% %F 0.03 PRO$
SCS 2.80 P 47/80% %P 0.13 1505
CAN-GPA Apr*17 78%Rel CONF 15/99%
MS 11 F&L 10 DS 14 RP 6

VAL-BISSON DOORMAN PB
HOCANM107281711 B&W *A2A2*CVF*BYF*BLF*DPF
EX-90-5YR-CAN ST'16
CAN-GEBV Apr*17 99%Rel GLPI 3224/96%
KG M 328 F 60 %F 0.44 P 48 %P 0.32
CAN-GEBV Apr*17 99%Rel CONF 16

CLAYNOOK TALULLA WINDBROOK PB
HOCANF11385194 B&W ET B:09 Sep 2011
EX-91-5YR-CAN

02-00	305	12546	427	3.4	386	3.1
	365	14980	500	3.3	465	3.1
	BCA	319	290		306	
3	LACT:	51998	1678	3.2	1582	3.0 KG

TOMALYNN GOLDWYN SUPERSTAR PB
HOCANF9787866 B&W B:13 Nov 2008
EX-93-3E-CAN
MS:95 (FA:9 RAH:8 RAW:8) F&L:90 DS:96 RP:90
CAN-EBV Apr*17 64%Rel LPI 2232/50%
KG M-1356/0% F 47/89% %F 0.92 PRO$
SCS 2.76 P-13/11% %P 0.27 431
CAN-EBV Apr*17 46%Rel CONF 4/62%
MS 4 F&L 3 DS 4 RP -1

06-05	305	11288	551	4.9	401	3.6
	BCA	220	293		249	
07-10	P267	11859	579	4.9	402	3.4
	PBCA	227	297		244	
5	LACT:	58970	2860	4.8	2063	3.5 KG

Avg BCA: M216 F282 P237
GRAND LINDSAY EX. 2014
RES. GRAND LINDSAY EX. 2013
1ST 5-YR LINDSAY EX. 2014
3RD 5-YR AUTUMN OPP. 2014
Progeny Data: 0EX 2VG 0GP 0G 0F
2 DAUS ME AVG: 10215 513 5.0 352 3.4
AVG BCA: M193 F263 P213

BRAEDALE GOLDWYN PB
HOCANM10705608 B&W *A1A2*CVF*BYF*BLF
GP-84-8YR-CAN GM'12 EXTRA'05
CAN-GEBV Apr*17 99%Rel GLPI 2561/99%
KG M-50 F 32 %F 0.32 P 15 %P 0.15
CAN-GEBV Apr*17 99%Rel CONF 8

TOMALYNN SKYFAME STAR PB
HOCANF8410857 B&W B:25 Dec 2001
VG-85-5YR-CAN 3*(15/0)

03-06	305	9146	393	4.3	283	3.1
	BCA	202	233		191	
04-05	305	8970	368	4.1	276	3.1
	BCA	185	204		178	
05-08	305	10125	478	4.7	314	3.1
	BCA	194	244		189	
06-10	305	11335	518	4.6	339	3.0
	307	11382	520	4.6	340	3.0
	BCA	204	253		196	
5	LACT:	47810	2128	4.5	1491	3.1 KG

Avg BCA: M186(-15) F223(8) P181(-21)
Progeny Data: 1EX 1VG 0GP 0G 0F
2 DAUS ME AVG: 10904 480 4.4 359 3.3
AVG BCA: M206 F246 P217

HOCANM5902195 B&W *A1A1*CVF*BLF
GP-81-2YR-CAN EXTRA'98

BRAEDALE BALER TWINE PB
HOCANF6860888 B&W *BLF ETM B:08 Nov 1997
VG-86-2YR-CAN 33*(27/138)

QUALITY SKY FAME PB
HOCANM10573621 B&W *CVF*BLF ET
EX-CAN

TOMALYNN S S SIMONE PB
HOCANF4625683 B&W B:02 Aug 1988
EX-3E-CAN 1*(8/0)

13-04	305	11372	478	4.2	368	3.2
	365	12373	522	4.2	406	3.3
	BCA	231	270		241	
9	LACT:	99546	4124	4.1	3375	3.4 KG

Avg BCA: M199(16) F224(38) P212(22)
Progeny Data: 0EX 2VG 0GP 0G 0F
2 DAUS ME AVG: 10163 392 3.9 314 3.1
AVG BCA: M192 F201 P190

20

TOMALYNN SEAVER SHEILA PB
HOCANF12165786 B&W B:22 Jun 2015
CAN-PA Apr*17 41%Rel PA LPI 2406/37%
KG M 224/49% F 14/50% %F 0.05 PRO$
SCS 2.71 P 17/64% %P 0.09 971
CAN-PA Apr*17 36%Rel CONF 8/91%
MS 6 F&L 3 DS 6 RP 6

4th-7th Maternal Dam
TOMALYNN AEORLINE SILVER VG-87-5YR-CAN
TOMALYNN ASTRE SAPPHIRE VG-88-9YR-CAN 6*
TOMALYNN S S SIMONE EX3E-CAN 1*
TOMALYNN STARBUCK SIERRA VG-88-14YR-CAN 3*

DUE NOVEMBER 11, 2017
TO WALNUTLAWN SOLOMON

Symbol EX-91 2E
2nd Dam of Lot 20

R-E-W SEAVER-ET PB
HOUSAM137012381 B&W *A1A2*CVF*BYF*BLF ET
EX-90-5YR-CAN ST'10
F&L:90 DS:89 RP:90
CAN-GEBV Apr*17 99%Rel GLPI 2603/98%
KG M 68/23% F-15/7% %F-0.16 PRO$
SCS 2.55 P 18/37% %P 0.14 1026
CAN-GEBV Apr*17 99%Rel CONF 13/99%
MS 12 F&L 6 DS 11 RP 6
Progeny Data: 4588 Daus: 84.00% GP+
170EX 1377VG 2319GP 694G 28F
4619 DAUS ME AVG: 11485 433 3.8 368 3.2
AVG BCA: M217 F222 P222

TOMALYNN HILL SIMBA PB
HOCANF11396201 B&W B:17 Feb 2012
EX-90-5YR-CAN
MS:90 (FA:7 RAH:7 RAW:7) F&L:90 DS:88 RP:90
CAN-EBV Apr*17 63%Rel LPI 2249/48%
KG M 380/58% F 42/85% %F 0.26 PRO$
SCS 2.87 P 15/60% %P 0.03 916
CAN-EBV Apr*17 44%Rel CONF 4/62%
MS 1 F&L 1 DS 2 RP 6

02-03	305	7737	324	4.2	262	3.4
	BCA	196	220		208	
03-04	305	11008	434	3.9	354	3.2
	BCA	244	260		242	
04-04	305	13169	525	4.0	419	3.2
	315	13529	541	4.0	432	3.2
	BCA	272	293		272	
3	LACT:	33019	1333	4.0	1074	3.3 KG

Avg BCA: M237(18) F258(24) P241(18)
Progeny Data: 0EX 0VG 1GP 0G 0F
1 DAUS ME AVG: 12597 482 3.8 374 3.0
AVG BCA: M238 F247 P226

BRAEDALE GOLDWYN PB
HOCANM10705608 B&W *A1A2*CVF*BYF*BLF
GP-84-8YR-CAN GM'12 EXTRA'05
CAN-GEBV Apr*17 99%Rel GLPI 2561/99%
KG M-50 F 32 %F 0.32 P 15 %P 0.15
CAN-GEBV Apr*17 99%Rel CONF 8

MORNINGVIEW DRH SANTA-ET PB
HOUSAF133019872 B&W *CVF*BLF ET
VG-88-2YR-USA DOM 2*(0/10)

02-01	305	12928	631	4.9	437	3.4
	365	15291	763	5.0	522	3.4
1	LACT:	24676	1140	4.6	877	3.6 KG

LOTTA-HILL SHOTTLE 41-ET PB
HOUSAM62942427 B&W *CVF*RDF*BYF*BLF ET
CAN-GEBV Apr*17 99%Rel GLPI 2475/97%
KG M 1377 F 32 %F-0.16 P 24 %P-0.17
CAN-GEBV Apr*17 98%Rel CONF 7

TOMALYNN CARISMA SYMBOL PB
HOCANF7749378 B&W B:04 Jan 2008
EX-91-2E-CAN 2*(11/0)

02-10	305	9226	415	4.5	322	3.5
	BCA	202	244		221	
04-01	305	12582	544	4.3	441	3.5
	BCA	250	294		279	
05-05	305	13950	608	4.4	465	3.3
	365	16108	716	4.4	548	3.4
	BCA	279	329		294	
07-00	305	13210	555	4.2	436	3.3
	BCA	241	276		258	
4	LACT:	57745	2565	4.4	2016	3.5 KG

Avg BCA: M243(26) F286(52) P263(40)
1 Superior Lactations
2ND 5-YR LINDSAY EX. 2013
Progeny Data: 1EX 1VG 0GP 0G 0F
2 DAUS ME AVG: 12650 506 4.0 404 3.2
AVG BCA: M239 F259 P244

LOTTA-HILL MARSHALL 3328 PB
HOUSAF60508495 B&W B:01 Jun 2001
GP-83-4YR-USA

DUPASQUIER CARISMA PB
HOCANM9409361 B&W *CVF*BLF
EX-94-5YR-CAN ST'06

TOMALYNN ALLEN SYBIL PB
HOCANF8853593 B&W B:16 Dec 2004
VG-86-5YR-CAN

06-08	305	13818	488	3.5	466	3.4
	327	14668	521	3.6	498	3.4
	BCA	273	258		289	
5	LACT:	75298	2735	3.6	2502	3.3 KG

Avg BCA: M256(45) F248(21) P263(48)
Progeny Data: 1EX 0VG 0GP 0G 0F
1 DAUS ME AVG: 11962 525 4.4 414 3.5
AVG BCA: M226 F269 P250

Tomalynn Carisma **Symbol** EX-91 2E 2*

2ND 5 YR. OLD LINDSAY EX. '13

1 SUPERIOR LACTATION

Dam of Lot 21 & 2nd Dam of Lot 22

21

TOMALYNN AFTERSHOCK SHYANN PB
HOCANF12165778 B&W B:06 Jan 2015
CAN-PA Apr*17 41%Rel PA LPI 2165/37%
KG M-286/21% F 18/56% %F 0.28 PRO$
SCS 2.95 P-5/21% %P 0.05 465
CAN-PA Apr*17 36%Rel CONF 7/86%
MS 4 F&L 4 DS 7 RP 4

4th-7th Maternal Dam
TOMALYNN ASTRE SAPPHIRE VG-88-9YR-CAN 6*
TOMALYNN S S SIMONE EX3E-CAN 1*
TOMALYNN STARBUCK SIERRA VG-88-14YR-CAN 3*
TOMALYNN ROCKMAN SONYA GP-83-2YR-CAN

FRESH JUNE 3, 2017

MS ATLEES SHT AFTERSHOCK-ET PB
HOUSAM65249839 B&W *A1A1*CVF*BYF*BLF*DPF
VG-87-2YR-USA ST'12
CAN-GEBV Apr*17 99%Rel GLPI 2295/98%
KG M 230/30% F-4/13% %F-0.11 PRO$
SCS 2.89 P-11/6% %P-0.16 590
CAN-GEBV Apr*17 99%Rel CONF 12/98%
MS 10 F&L 7 DS 10 RP 5
Progeny Data: 5288 Daus: 89.00% GP+
127EX 1688VG 2912GP 551G 10F
5346 DAUS ME AVG: 11814 452 3.8 363 3.1
AVG BCA: M223 F232 P219

TOMALYNN CARISMA SYMBOL PB
HOCANF7749378 B&W B:04 Jan 2008
EX-91-2E-CAN 2*(11/0)
MS:90 (FA:6 RAH:9 RAW:8) F&L:90 DS:95 RP:95
CAN-EBV Apr*17 64%Rel LPI 2046/50%
KG M-802/5% F 41/84% %F 0.68 PRO$
SCS 3.00 P 2/34% %P 0.27 317
CAN-EBV Apr*17 46%Rel CONF 2/42%
MS -2 F&L 1 DS 5 RP 3

02-10	305	9226	415	4.5	322	3.5	
	BCA	202	244		221		
04-01	305	12582	544	4.3	441	3.5	
	BCA	250	294		279		
05-05	305	13950	608	4.4	465	3.3	
	365	16108	716	4.4	548	3.4	
	BCA	279	329		294		
07-00	305	13210	555	4.2	436	3.3	
	BCA	241	276		258		
4	LACT:	57745	2565	4.4	2016	3.5	KG

Avg BCA: M243(26) F286(52) P263(40)
1 Superior Lactations
2ND 5-YR LINDSAY EX. 2013
Progeny Data: 1EX 1VG 0GP 0G 0F
2 DAUS ME AVG: 12650 506 4.0 404 3.2
AVG BCA: M239 F259 P244

PICSTON SHOTTLE-ET PB
HOGBRM598172 B&W *CVF*BYF*BLF*MFF ET
EX-96-7YR-GBR GM'10 EXTRA'09
CAN-GEBV Apr*17 99%Rel GLPI 2374/99%
KG M 803 F 29 %F 0.00 P 21 %P-0.04
CAN-GEBV Apr*17 99%Rel CONF 5

MD-DELIGHT DURHAM ATLEE-ET PB
HOUSAF131704103 B&W ET B:11 Sep 2001
EX-92-4YR-USA GMD DOM 10*(0/50)

03-11	305	15286	869	5.7	492	3.2	
	365	17368	948	5.5	567	3.3	
2	LACT:	35265	1746	5.0	1163	3.3	KG

DUPASQUIER CARISMA PB
HOCANM9409361 B&W *CVF*BLF
EX-94-5YR-CAN ST'06
CAN-GEBV Apr*17 99%Rel GLPI 1873/98%
KG M-1364 F 17 %F 0.67 P-32 %P 0.12
CAN-GEBV Apr*17 99%Rel CONF 2

TOMALYNN ALLEN SYBIL PB
HOCANF8853593 B&W B:16 Dec 2004
VG-86-5YR-CAN

04-03	305	13662	468	3.4	435	3.2	
	BCA	276	257		279		
05-04	305	12928	461	3.6	418	3.2	
	BCA	252	244		260		
06-08	305	13818	488	3.5	466	3.4	
	327	14668	521	3.6	498	3.4	
	BCA	273	258		289		
07-10	305	14059	521	3.7	443	3.2	
	BCA	254	255		258		
5	LACT:	75298	2735	3.6	2502	3.3	KG

Avg BCA: M256(45) F248(21) P263(48)
Progeny Data: 1EX 0VG 0GP 0G 0F
1 DAUS ME AVG: 11962 525 4.4 414 3.5
AVG BCA: M226 F269 P250

22

TOMALYNN JACOBY SHILOH PB
HOCANF12750491 B&W B:03 Jun 2017
CAN-PA Apr*17 30%Rel PA LPI 2527/28%
KG M 35/37% F 24/64% %F 0.22 PRO$
SCS 2.80 P 3/36% %P 0.03 949
CAN-PA Apr*17 28%Rel CONF 12/99%
MS 10 F&L 8 DS 10 RP 7
SIRE: CYCLE DOORMAN JACOBY-ET
HO840HO3013614066
DAM: TOMALYNN AFTERSHOCK SHYANN
HOCANF12165778

SILKY GIBSON PB
HOCANM6215479 B&W *A1A2*BYC*CVF*BLF ET
EX-96-12YR-CAN ST'99

ENGLAND-AMMON EMORY CARI-ET PB
HOUSAF17025182 B&W ET B:01 Mar 1996
VG-87-2YR-USA EX-2E-CAN 7*(5/31)

CANYON-BREEZE ALLEN-ET PB
HOUSAM17129288 B&W *A1A2*CVF*BLF ET
VG-85-6YR-CAN EXTRA'01

TOMALYNN AEORLINE SILVER PB
HOCANF6957179 B&W B:01 Mar 1998
VG-87-5YR-CAN

06-09	305	14555	529	3.6	425	2.9	
	365	16735	617	3.7	500	3.0	
	BCA	262	259		247		
6	LACT:	90494	3262	3.6	2925	3.2	KG

Avg BCA: M246(41) F230(14) P245(36)
Progeny Data: 0EX 2VG 0GP 0G 0F
2 DAUS ME AVG: 11645 427 3.7 377 3.2
AVG BCA: M220 F219 P228

Tomalynn Carisma **Symbol** EX-91 2E 2*

2ND 5 YR. OLD LINDSAY EX. '13
1 SUPERIOR LACTATION
2ND DAM OF LOT 23

23

TOMALYNN LENNON SHEBA PB
HOCANF12165798 B&W B:01 Dec 2015
CAN-PA Apr*17 35%Rel PA LPI 2266/31%
KG M-38/33% F 36/79% %F 0.35 PRO$
SCS 2.99 P 18/66% %P 0.18 614
CAN-PA Apr*17 30%Rel CONF 5/71%
MS 2 F&L 5 DS 7 RP 2

4th-7th Maternal Dam
TOMALYNN AEORLINE SILVER VG-87-5YR-CAN
TOMALYNN ASTRE SAPPHIRE VG-88-9YR-CAN 6*
TOMALYNN S S SIMONE EX3E-CAN 1*
TOMALYNN STARBUCK SIERRA VG-88-14YR-CAN 3*

DUE FEBRUARY 14, 2018
TO JK EDER-I CONTROL

BELFAST LENNON PB
HOCANM107656066 B&W *CVF*BYF*BLF*DPF
CAN-GPA Apr*17 81%Rel GPA LPI 2532/78%
KG M 351/35% F 51/75% %F 0.35 PRO$
SCS 2.98 P 28/53% %P 0.14 1019
CAN-GPA Apr*17 79%Rel CONF 10/96%
MS 5 F&L 8 DS 10 RP 5

TOMALYNN DURCHAN SIMBA PB
HOCANF9787897 B&W B:12 Nov 2010
VG-87-5YR-CAN
MS:88 (FA:6 RAH:8 RAW:5) F&L:85 DS:89 RP:85
CAN-EBV Apr*17 60%Rel LPI 1995/46%
KG M-426/15% F 22/61% %F 0.36 PRO$
SCS 3.00 P 8/46% %P 0.21 173
CAN-EBV Apr*17 41%Rel CONF 1/32%
MS -1 F&L 2 DS 3 RP -1

02-03	305	9319	372	4.0	306	3.3	
	BCA	230	248		237		
03-06	305	11702	475	4.1	389	3.3	
	365	13290	551	4.1	450	3.4	
	BCA	253	278		263		
05-00	214	9207	348	3.8	286	3.1	
3	LACT:	37391	1531	4.1	1263	3.4	KG

Avg BCA: M242(14) F263(18) P250(19)

GILLETTE WINDBROOK PB
HOCANM7816429 B&W *A2A2*CVF*BYF*BLF*DPF*C
EX-97-6YR-CAN EXTRA'10
CAN-GEBV Apr*17 99%Rel GLPI 2594/99%
KG M 337 F 43 %F 0.28 P 23 %P 0.10
CAN-GEBV Apr*17 99%Rel CONF 13

BELFAST GOLDWYN LASENZA PB
HOCANF106518027 B&W ET B:03 Jun 2011
EX-93-5YR-CAN 2*(0/13)

03-10	305	14027	494	3.5	451	3.2	
	355	15559	560	3.6	516	3.3	
	BCA	292	279		297		
3	LACT:	49711	1848	3.7	1683	3.4	KG

MR DURCHAN DESTIN-ET PB
HOUSAM63123660 B&W *CVF*BLF ET
CAN-GEBV Apr*17 94%Rel GLPI 1942/90%
KG M-675 F-6 %F 0.18 P 0 %P 0.20
CAN-GEBV Apr*17 91%Rel CONF 2

TOMALYNN CARISMA SYMBOL PB
HOCANF7749378 B&W B:04 Jan 2008
EX-91-2E-CAN 2*(11/0)

02-10	305	9226	415	4.5	322	3.5	
	BCA	202	244		221		
04-01	305	12582	544	4.3	441	3.5	
	BCA	250	294		279		
05-05	305	13950	608	4.4	465	3.3	
	365	16108	716	4.4	548	3.4	
	BCA	279	329		294		
07-00	305	13210	555	4.2	436	3.3	
	BCA	241	276		258		
4	LACT:	57745	2565	4.4	2016	3.5	KG

Avg BCA: M243(26) F286(52) P263(40)
1 Superior Lactations
2ND 5-YR LINDSAY EX. 2013
Progeny Data: 1EX 1VG 0GP 0G 0F
2 DAUS ME AVG: 12650 506 4.0 404 3.2
AVG BCA: M239 F259 P244

GILLETTE BRILEA F B I PB
HOCANM8209524 B&W *A2A2*CVF*BYF*BLF ET
EX-94-8YR-CAN EXTRA'05

GILLETTE BLITZ 2ND WIND PB
HOCANF7352248 B&W ET B:03 Jul 2002
VG-88-3YR-CAN 71*(5/351)

BRAEDALE GOLDWYN PB
HOCANM10705608 B&W *A1A2*CVF*BYF*BLF
GP-84-8YR-CAN GM'12 EXTRA'05

LYLEHAVEN DURHAM LEKYSYA-ET PB
HOUSAF138780254 B&W ET B:20 Oct 2007
EX-92-6YR-CAN 3*(0/15)

BRAEDALE GOLDWYN PB
HOCANM10705608 B&W *A1A2*CVF*BYF*BLF
GP-84-8YR-CAN GM'12 EXTRA'05

COLDSPRINGS DUR CHAN 109-ET PB
HOUSAF60118563 B&W *CVC ET B:13 Jun 2000
EX-95-2E-USA DOM 3*(0/16)

DUPASQUIER CARISMA PB
HOCANM9409361 B&W *CVF*BLF
EX-94-5YR-CAN ST'06

TOMALYNN ALLEN SYBIL PB
HOCANF8853593 B&W B:16 Dec 2004
VG-86-5YR-CAN

06-08	305	13818	488	3.5	466	3.4	
	327	14668	521	3.6	498	3.4	
	BCA	273	258		289		
5	LACT:	75298	2735	3.6	2502	3.3	KG

Avg BCA: M256(45) F248(21) P263(48)
Progeny Data: 1EX 0VG 0GP 0G 0F
1 DAUS ME AVG: 11962 525 4.4 414 3.5
AVG BCA: M226 F269 P250

24

TOMALYNN BROKAW SALOME PB
HOCANF12165795 B&W B:10 Oct 2015
CAN-PA Apr*17 40%Rel PA LPI 2486/35%
KG M-212/24% F 28/69% %F 0.33 PRO$
SCS 3.01 P 4/38% %P 0.09 782
CAN-PA Apr*17 35%Rel CONF 9/94%
MS 8 F&L 7 DS 7 RP 5

Due November 30, 2017
to Walnutlawn Solomon

4th-7th Maternal Dam
TOMALYNN STARDUST SADIE EX-90-4YR-USA
TOMALYNN JED SALOME VG-87-6YR-CAN
TOMALYNN STARBUCK SIERRA VG-88-14YR-CAN 3*
TOMALYNN ROCKMAN SONYA GP-83-2YR-CAN

Sal VG-88
2nd Dam of Lot 24

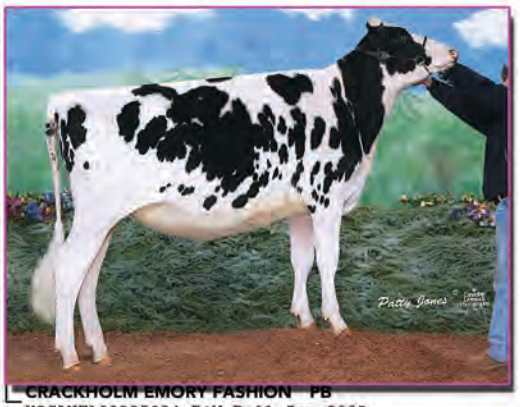

MR ATWOOD BROKAW-ET PB
HOUSAM140602463 B&W *A2A2*CVF*RDF*BYF*BLF
CAN-GEBV Apr*17 98%Rel GLPI 2909/93%
KG M 182/28% F 25/44% %F 0.17 PRO$
SCS 2.95 P 24/47% %P 0.16 1281
CAN-GEBV Apr*17 96%Rel CONF 14/99%
MS 16 F&L 11 DS 10 RP 1
Progeny Data: 633 Daus: 90.00% GP+
2EX 224VG 344GP 62G 1F
608 DAUS ME AVG: 12089 478 4.0 391 3.2
AVG BCA: M228 F245 P236

TOMALYNN FEVER SALY PB
HOCANF11276429 B&W B:01 Apr 2012
VG-85-3YR-CAN
MS:85 (FA:8 RAH:9 RAW:3) F&L:86 DS:85 RP:85
CAN-EBV Apr*17 61%Rel LPI 2060/48%
KG M-605/9% F 30/72% %F 0.49 PRO$
SCS 3.06 P-17/7% %P 0.02 267
CAN-EBV Apr*17 44%Rel CONF 4/62%
MS 0 F&L 3 DS 5 RP 9

02-01	305	7209	323	4.5	244	3.4	
	BCA	187	226		198		
03-06	305	9681	417	4.3	308	3.2	
	347	10881	467	4.3	348	3.2	
	BCA	201	230		199		
04-10	P108	9611	417	4.3	287	3.0	
	PBCA	184	217		176		
3	LACT:	25175	1107	4.4	816	3.2	KG

Avg BCA: M191 F224 P191

MAPLE-DOWNS-I G W ATWOOD PB
HOCANM8956379 B&W *A1A2*CVF*RDF*BYF*BLF*D
EX-90-4YR-USA ST'12
CAN-GEBV Apr*17 99%Rel GLPI 2780/98%
KG M 332 F 49 %F 0.35 P 19 %P 0.07
CAN-GEBV Apr*17 99%Rel CONF 13

REGANCREST MAC BIKASA-ET PB
HOUSAF63606799 B&W ET B:13 Oct 2007
EX-90-7YR-CAN 5*(0/28)

04-09	305	14782	668	4.5	482	3.3	
	313	15069	682	4.5	493	3.3	
	BCA	303	367		309		
3	LACT:	39670	1717	4.3	1307	3.3	KG

CRACKHOLM FEVER PB
HOCANM103631566 B&W *A1A1*CVF*BYF*BLF*DPF
EX-95-11YR-CAN ST'10
CAN-GEBV Apr*17 99%Rel GLPI 2710/99%
KG M 169 F 31 %F 0.23 P 6 %P 0.01
CAN-GEBV Apr*17 99%Rel CONF 10

TOMALYNN CHAMPION SAL PB
HOCANF7672322 B&W B:03 Jun 2006
VG-88-4YR-CAN

02-02	305	7707	345	4.5	256	3.3	
	365	9100	412	4.5	308	3.4	
	BCA	197	235		203		
03-05	305	9325	385	4.1	292	3.1	
	BCA	192	213		188		
4	LACT:	34573	1461	4.2	1098	3.2	KG

Avg BCA: M191(-15) F216(6) P190(-9)
RES. ALL-CANADIAN 4-H SUM.1-YR 2007
RES. ALL-CANADIAN SUM.1-YR 2007
HM. GRAND PETERBOROUGH CO. 2007
2ND SUM.1-YR ROYAL 2007
1ST JR.2-YR LINDSAY EX. 2008
HM. JR.CHAMP ONTARIO SUMMER 2007
Progeny Data: 0EX 2VG 1GP 0G 0F
2 DAUS ME AVG: 10268 437 4.3 316 3.1
AVG BCA: M194 F224 P191

CRACKHOLM EMORY FASHION PB
HOCANF100385034 B&W B:01 Sep 2002
EX-92-7YR-CAN 17*(7/78)

CALBRETT-I H H CHAMPION PB
HOCANM6961162 B&W *BYC*CVF*BLF ET
EX-CAN EXTRA'02

TOMALYNN GIBSON SIERRA PB
HOCANF8410875 B&W B:14 Dec 2002
EX-92-6YR-CAN

03-05	305	8595	352	4.1	285	3.3	
	365	10147	424	4.2	343	3.4	
	BCA	189	208		194		
2	LACT:	22071	955	4.3	758	3.4	KG

Avg BCA: M166(-31) F182(-15) P167(-24)
HM. ALL-ONTARIO SR.3-YR 2006
GRAND LINDSAY EX. 2006
RES. GRAND LINDSAY EX. 2008
1ST 5-YR LINDSAY EX. 2008
GRAND VICTORIA 2006
Progeny Data: 0EX 1VG 0GP 0G 0F
1 DAUS ME AVG: 10057 422 4.2 313 3.1
AVG BCA: M190 F216 P189

25

TOMALYNN BLAKE SEQUIN PB
HOCANF12165823 B&W B:15 Oct 2016
CAN-PA Apr*17 33%Rel PA LPI 2370/30%
KG M-197/25% F 12/47% %F 0.19 PRO$
SCS 2.85 P 5/40% %P 0.11 584
CAN-PA Apr*17 30%Rel CONF 9/94%
MS 8 F&L 7 DS 8 RP 1

4th-7th Maternal Dam
TOMALYNN JOLT SAL VG-85-2YR-CAN
TOMALYNN JED SALOME VG-87-6YR-CAN
TOMALYNN STARBUCK SIERRA VG-88-14YR-CAN 3*
TOMALYNN ROCKMAN SONYA GP-83-2YR-CAN

WALNUTLAWN BLAKE PB
HOCANM11775997 B&W *A2A2 ET
CAN-GPA Apr*17 82%Rel GPA LPI 2801/78%
KG M 236/30% F 36/57% %F 0.25 PRO$
SCS 2.76 P 28/53% %P 0.17 1101
CAN-GPA Apr*17 80%Rel CONF 15/99%
MS 14 F&L 12 DS 14 RP -2

TOMALYNN GOLDENBOY SAMANTHA PB
HOCANF11396219 B&W B:22 Dec 2012
VG-86-3YR-CAN
MS:87 (FA:8 RAH:8 RAW:8) F&L:86 DS:88 RP:86
CAN-EBV Apr*17 51%Rel LPI 1976/42%
KG M-631/8% F-11/18% %F 0.13 PRO$
SCS 2.94 P-17/7% %P 0.04 105
CAN-EBV Apr*17 40%Rel CONF 3/52%
MS 2 F&L 3 DS 2 RP 4

02-07	305	7876	321	4.1	270	3.4	
	358	9350	386	4.1	322	3.4	
	BCA	189	204		201		
03-09	P213	9188	365	4.0	290	3.2	
	PBCA	186	197		184		
2	LACT:	16112	653	4.1	528	3.3	KG

Avg BCA: M188 F201 P193

VAL-BISSON DOORMAN PB
HOCANM107281711 B&W *A2A2*CVF*BYF*BLF*DPF
EX-90-5YR-CAN ST'16
CAN-GEBV Apr*17 99%Rel GLPI 3224/96%
KG M 328 F 60 %F 0.44 P 48 %P 0.32
CAN-GEBV Apr*17 99%Rel CONF 16

SANDY-VALLEY ATWD BRADY-ET PB
HOUSAF69250652 B&W B:06 May 2010
EX-90-5YR-CAN 2*(0/10)

03-09	305	13092	539	4.1	430	3.3	
	365	14717	606	4.1	492	3.3	
	BCA	268	301		279		
3	LACT:	54132	2257	4.2	1852	3.4	KG

BRIDGEWOOD GOLDENBOY PB
HOCANM7660182 B&W *CVF*BLF
EX-90-4YR-CAN ST'11
CAN-GEBV Apr*17 97%Rel GLPI 2191/93%
KG M-827 F-28 %F 0.04 P-22 %P 0.06
CAN-GEBV Apr*17 94%Rel CONF 6

TOMALYNN DARION SALLY PB
HOCANF9787884 B&W B:21 Nov 2009
Progeny Data: 0EX 1VG 0GP 0G 0F
1 DAUS ME AVG: 9898 390 3.9 318 3.2
AVG BCA: M187 F200 P192

DE-SU 521 BOOKEM-ET PB
HOUSAM66636657 B&W *A2A2*CVF*RDF*BYF*BLF*

VAL-BISSON SHOTTLE IMELDA PB
HOCANF106173432 B&W *CVF*BYF*BLF*DPF ET
EX-91-6YR-CAN 8*(2/38)

MAPLE-DOWNS-I G W ATWOOD PB
HOCANM8956379 B&W *A1A2*CVF*RDF*BYF*BLF*D
EX-90-4YR-USA ST'12

REGANCREST BRYNNA-ET PB
HOUSAF62496851 B&W ET B:11 Nov 2005
EX-91-5YR-USA GMD 3*(6/10)

BRAEDALE GOLDWYN PB
HOCANM10705608 B&W *A1A2*CVF*BYF*BLF
GP-84-8YR-CAN GM'12 EXTRA'05

BRIDGEWOOD EB LEILA PB
HOCANF9510512 B&W ET B:21 Nov 2003
EX-91-2E-CAN 6*(5/26)

MORSAN DARION PB
HOCANM7611375 B&W
VG-86-3YR-CAN

TOMALYNN OUTSIDE SALSA PB
HOCANF7749370 B&W B:07 Sep 2007
EX-90-3E-CAN

08-05	305	13377	470	3.5	386	2.9	
	324	13912	495	3.6	406	2.9	
	BCA	248	240		233		
6	LACT:	73765	2858	3.9	2282	3.1	KG

Avg BCA: M222(5) F233(0) P214(-6)
Progeny Data: 0EX 0VG 1GP 0G 0F
1 DAUS ME AVG: 11962 412 3.4 354 3.0
AVG BCA: M226 F211 P214

Tomalynn Aftershock **Megatron**

SELLS AS LOT 26

26

TOMALYNN AFTERSHOCK MEGATRON PB
HOCANF12165769 B&W B:03 Sep 2014
CAN-PA Apr*17 41%Rel PA LPI 2027/37%
KG M-203/24% F-6/23% %F 0.02 PRO$
SCS 2.91 P-11/13% %P-0.03 214
CAN-PA Apr*17 38%Rel CONF 6/79%
MS 5 F&L 2 DS 7 RP 3

02-06	P89	8758	301	3.4	279	3.2	
	PBCA	208	194		210		
1	LACT:	2691	86	3.2	80	3.0	KG

Avg BCA: M208 F194 P210

Maternal Sister to Lot 27

4th-7th Maternal Dam
TOMALYNN BROKER MARJORIE VG-88-4YR-CAN 5*
TOMALYNN RAIDER MARG VG-86-3YR-CAN
TOMALYNN A J MAXINE GP-80-2YR-CAN
TOMALYNN INSPIRATION MAE GP-82-2YR-CAN

DUE MARCH 3, 2018
TO CROTEAU LESPERRON UNIX

MS ATLEES SHT AFTERSHOCK-ET PB
HOUSAM65249839 B&W *A1A1*CVF*BYF*BLF*DPF
VG-87-2YR-USA ST'12
CAN-GEBV Apr*17 99%Rel GLPI 2295/98%
KG M 230/30% F-4/13% %F-0.11 PRO$
SCS 2.89 P-11/6% %P-0.16 590
CAN-GEBV Apr*17 99%Rel CONF 12/98%
MS 10 F&L 7 DS 10 RP 5
Progeny Data: 5288 Daus: 89.00% GP+
127EX 1688VG 2912GP 551G 10F
5346 DAUS ME AVG: 11814 452 3.8 363 3.1
AVG BCA: M223 F232 P219

TOMALYNN JASPER MEGA PB
HOCANF9787890 B&W B:24 Mar 2010
VG-88-6YR-CAN
MS:90 (FA:7 RAH:5 RAW:7) F&L:83 DS:90 RP:91
CAN-EBV Apr*17 64%Rel LPI 1784/51%
KG M-636/8% F-7/22% %F 0.16 PRO$
SCS 2.92 P-10/14% %P 0.10 -118
CAN-EBV Apr*17 51%Rel CONF 1/32%
MS 0 F&L -2 DS 5 RP 1

02-03	305	7478	315	4.2	263	3.5	
	BCA	190	214		207		
03-04	305	9271	370	4.0	313	3.4	
	BCA	208	223		216		
04-05	305	12150	460	3.8	394	3.2	
	365	13989	539	3.9	461	3.3	
	BCA	243	245		245		
06-04	185	7967	310	3.9	246	3.1	
4	LACT:	41499	1666	4.0	1392	3.4	KG

Avg BCA: M214(-10) F227(-11) P223(-5)
Progeny Data: 0EX 1VG 0GP 0G 0F
2 DAUS ME AVG: 11274 416 3.7 366 3.2
AVG BCA: M213 F213 P221

PICSTON SHOTTLE-ET PB
HOGBRM598172 B&W *CVF*BYF*BLF*MPF ET
EX-96-7YR-GBR GM'10 EXTRA'09
CAN-GEBV Apr*17 99%Rel GLPI 2374/99%
KG M 803 F 29 %F 0.00 P 21 %P-0.04
CAN-GEBV Apr*17 99%Rel CONF 5

MD-DELIGHT DURHAM ATLEE-ET PB
HOUSAF131704103 B&W ET B:11 Sep 2001
EX-92-4YR-USA GMD DOM 10*(0/50)

03-11	305	15286	869	5.7	492	3.2	
	365	17368	948	5.5	567	3.3	
2	LACT:	35265	1746	5.0	1163	3.3	KG

WILCOXVIEW JASPER-ET PB
HOUSAM128620869 B&W *CVF*BLF ET MB
VG-85-4YR-CAN ST'04
CAN-GEBV Apr*17 99%Rel GLPI 1780/99%
KG M-1045 F-2 %F 0.36 P-38 %P-0.04
CAN-GEBV Apr*17 99%Rel CONF 6

TOMALYNN CHAMPION MEGAN PB
HOCANF7749340 B&W B:03 Feb 2006
EX-91-5YR-CAN

02-10	305	11639	387	3.3	372	3.2	
	BCA	254	229		255		
04-01	305	12890	430	3.3	400	3.1	
	BCA	259	235		255		
05-04	305	13428	454	3.4	440	3.3	
	365	15236	519	3.4	507	3.3	
	BCA	269	245		278		
3	LACT:	46601	1589	3.4	1525	3.3	KG

Avg BCA: M261(51) F236(13) P263(51)
Progeny Data: 0EX 1VG 0GP 0G 0F
1 DAUS ME AVG: 11274 443 3.9 367 3.3
AVG BCA: M213 F227 P222

CAROL PRELUDE MTOTO ET PB
HOITAMVT1962A B&W *CVF*BLF ET
EX-91-8YR-ITA GM'12

CONDON AERO SHARON PB
HOCANF5373153 B&W B:20 Jan 1991
EX-91-6YR-GBR

REGANCREST ELTON DURHAM-ET PB
HOUSAM2250783 B&W *CVC*RDF*BLF ET
EX-90-7YR-USA GM

MD-DELIGHT STRM AMBERLEE-ET PB
HOUSAF128108550 B&W ET B:08 Aug 1999
VG-88-3YR-USA DOM

COMESTAR LEE PB
HOCANM5757117 B&W *A1A2*CVF*BLF ET
EX-CAN EXTRA'97

WILCOXVIEW BELLWOOD JASMINE PB
HOUSAF17290619 B&W B:04 May 1996
VG-87-2YR-USA GMD DOM 1*(0/8)

CALBRETT-I H H CHAMPION PB
HOCANM6961162 B&W *BYC*CVF*BLF ET
EX-CAN EXTRA'02

TOMALYNN RUBENS MINO PB
HOCANF8853565 B&W B:21 Sep 2003
EX-90-4E-CAN 2*(13/0)

09-08	305	11891	452	3.8	373	3.1	
	365	13583	521	3.8	433	3.2	
	BCA	242	253		242		
6	LACT:	70559	2684	3.8	2344	3.3	KG

Avg BCA: M205(-4) F207(-19) P211(-1)
Progeny Data: 2EX 1VG 2GP 0G 0F
5 DAUS ME AVG: 11380 418 3.7 364 3.2
AVG BCA: M215 F214 P220

27

TOMALYNN TONKA MUMSY PB
HOCANF12165817 B&W B:27 Jul 2016
CAN-PA Apr*17 36%Rel PA LPI 2339/32%
KG M 144/44% F 16/53% %F 0.10 PRO$
SCS 2.86 P 18/66% %P 0.12 687
CAN-PA Apr*17 32%Rel CONF B/91%
MS 6 F&L 4 DS 10 RP 3

Maternal Sister to Lot 26

4th-7th Maternal Dam
TOMALYNN BROKER MARJORIE VG-88-4YR-CAN 5*
TOMALYNN RAIDER MARG VG-86-3YR-CAN
TOMALYNN A J MAXINE GP-80-2YR-CAN
TOMALYNN INSPIRATION MAE GP-82-2YR-CAN

Tomalynn Aftershock Megatron

Maternal Sister to Lot 27

CLAYNOOK TONKA PB
HOCANM11799704 B&W *A2A2*CVF*RDF*BYF*BLF*
VG-85-3YR-CAN
F&L:86 DS:87 RP:84
CAN-GPA Apr*17 80%Rel GPA LPI 2891/76%
KG M 924/65% F 40/63% %F 0.03 PRO$
SCS 2.80 P 47/80% %P 0.13 1505
CAN-GPA Apr*17 78%Rel CONF 15/99%
MS 11 F&L 10 DS 14 RP 6

VAL-BISSON DOORMAN PB
HOCANM107281711 B&W *A2A2*CVF*BYF*BLF*DPF
EX-90-5YR-CAN ST'16
CAN-GEBV Apr*17 99%Rel GLPI 3224/96%
KG M 328 F 60 %F 0.44 P 48 %P 0.32
CAN-GEBV Apr*17 99%Rel CONF 16

CLAYNOOK TALULLA WINDBROOK PB
HOCANF11385194 B&W ET B:09 Sep 2011
EX-91-5YR-CAN
02-00 305 12546 427 3.4 386 3.1
365 14980 500 3.3 465 3.1
BCA 319 290 306
3 LACT: 51998 1678 3.2 1582 3.0 KG

TOMALYNN JASPER MEGA PB
HOCANF9787890 B&W B:24 Mar 2010
VG-88-6YR-CAN
MS:90 (FA:7 RAH:5 RAW:7) F&L:83 DS:90 RP:91
CAN-EBV Apr*17 64%Rel LPI 1784/51%
KG M-636/8% F-7/22% %F 0.16 PRO$
SCS 2.92 P-10/14% %P 0.10 -118
CAN-EBV Apr*17 51%Rel CONF 1/32%
MS 0 F&L -2 DS 5 RP 1
02-03 305 7478 315 4.2 263 3.5
BCA 190 214 207
03-04 305 9271 370 4.0 313 3.4
BCA 208 223 216
04-05 305 12150 460 3.8 394 3.2
365 13989 539 3.9 461 3.3
BCA 243 245 245
06-04 185 7967 310 3.9 246 3.1
4 LACT: 41499 1666 4.0 1392 3.4 KG
Avg BCA: M214(-10) F227(-11) P223(-5)
Progeny Data: 0EX 1VG 0GP 0G 0F
2 DAUS ME AVG: 11274 416 3.7 366 3.2
AVG BCA: M213 F213 P221

WILCOXVIEW JASPER-ET PB
HOUSAM128620869 B&W *CVF*BLF ET MB
VG-85-4YR-CAN ST'04
CAN-GEBV Apr*17 99%Rel GLPI 1780/99%
KG M-1045 F-2 %F 0.36 P-38 %P-0.04
CAN-GEBV Apr*17 99%Rel CONF 6

TOMALYNN CHAMPION MEGAN PB
HOCANF7749340 B&W B:03 Feb 2006
EX-91-5YR-CAN
02-10 305 11639 387 3.3 372 3.2
BCA 254 229 255
04-01 305 12890 430 3.3 400 3.1
BCA 259 235 255
05-04 305 13428 454 3.4 440 3.3
365 15236 519 3.4 507 3.3
BCA 269 245 278
3 LACT: 46601 1589 3.4 1525 3.3 KG
Avg BCA: M261(51) F236(13) P263(51)
Progeny Data: 0EX 1VG 0GP 0G 0F
1 DAUS ME AVG: 11274 443 3.9 367 3.3
AVG BCA: M213 F227 P222

HOCANM5757117 B&W *A1A2*CVF*BLF ET
EX-CAN EXTRA'97

WILCOXVIEW BELLWOOD JASMINE PB
HOUSAF17290619 B&W B:04 May 1996
VG-87-2YR-USA GMD DOM 1*(0/8)

CALBRETT-I H H CHAMPION PB
HOCANM6961162 B&W *BYC*CVF*BLF ET
EX-CAN EXTRA'02

TOMALYNN RUBENS MINO PB
HOCANF8853565 B&W B:21 Sep 2003
EX-90-4E-CAN 2*(13/0)
09-08 305 11891 452 3.8 373 3.1
365 13583 521 3.8 433 3.2
BCA 242 253 242
6 LACT: 70559 2684 3.8 2344 3.3 KG
Avg BCA: M205(-4) F207(-19) P211(-1)
Progeny Data: 2EX 1VG 2GP 0G 0F
5 DAUS ME AVG: 11380 418 3.7 364 3.2
AVG BCA: M215 F214 P220

28

TOMALYNN SHADOW MABEL PB
HOCANF11396237 B&W B:19 Oct 2013
VG-85-2YR-CAN
MS:85 (FA:7 RAH:7 RAW:6) F&L:83 DS:86 RP:87
CAN-EBV Apr*17 55%Rel LPI 2351/45%
KG M 107/42% F 23/63% %F 0.18 PRO$
SCS 2.95 P 15/60% %P 0.10 780
CAN-EBV Apr*17 43%Rel CONF 9/94%
MS 7 F&L 4 DS 7 RP 4

02-06 305 9894 377 3.8 332 3.4
362 11614 465 4.0 400 3.4
BCA 240 246 253
1 LACT: 11614 465 4.0 400 3.4 KG
Avg BCA: M240(22) F246(15) P253(33)

Dam of Lot 29

4th-7th Maternal Dam
TOMALYNN RAIDER MARG VG-86-3YR-CAN
TOMALYNN A J MAXINE GP-80-2YR-CAN
TOMALYNN INSPIRATION MAE GP-82-2YR-CAN
TOMALYNN MARS MADONNA VG-85-3YR-CAN

FRESH JUNE 28, 2017

B-CREST SHADOW-ET PB
HOUSAM138348913 B&W *A1A2*CVF*BYF*BLF*DPF
VG-89-5YR-CAN ST'11
F&L:89 DS:89 RP:89
CAN-GEBV Apr*17 99%Rel GLPI 2481/97%
KG M 441/41% F 19/36% %F 0.02 PRO$
SCS 2.96 P 29/55% %P 0.12 954
CAN-GEBV Apr*17 99%Rel CONF 11/97%
MS 10 F&L 5 DS 9 RP 3
Progeny Data: 2000 Daus: 77.00% GP+
4EX 472VG 1068GP 438G 18F
2103 DAUS ME AVG: 11865 454 3.8 378 3.2
AVG BCA: M224 F233 P229

TOMALYNN JASPER MARCELLA PB
HOCANF9787859 B&W B:14 Jul 2008
VG-87-4YR-CAN
MS:86 (FA:7 RAH:9 RAW:5) F&L:88 DS:90 RP:85
CAN-EBV Apr*17 64%Rel LPI 2080/50%
KG M-563/10% F 21/60% %F 0.40 PRO$
SCS 2.95 P-11/13% %P 0.07 318
CAN-EBV Apr*17 45%Rel CONF 5/71%
MS 3 F&L 2 DS 5 RP 4
02-04 305 9120 361 4.0 300 3.3
BCA 212 226 221
04-00 305 12867 553 4.3 424 3.3
365 14332 628 4.4 483 3.4
BCA 274 316 281
05-03 305 12706 497 3.9 395 3.1
BCA 238 249 235
3 LACT: 40589 1695 4.2 1352 3.3 KG
Avg BCA: M241(21) F264(26) P246(22)
1 Superior Lactations
Progeny Data: 0EX 1VG 0GP 0G 0F
1 DAUS ME AVG: 12703 480 3.8 418 3.3
AVG BCA: M240 F246 P253

BRAEDALE GOLDWYN PB
HOCANM10705608 B&W *A1A2*CVF*BYF*BLF
GP-84-8YR-CAN GM'12 EXTRA'05
CAN-GEBV Apr*17 99%Rel GLPI 2561/99%
KG M-50 F 32 %F 0.32 P 15 %P 0.15
CAN-GEBV Apr*17 99%Rel CONF 8

MEADOWS-LLC D SUSANNA-ET PB
HOUSAF60303923 B&W *CVC ET B:15 Sep 2001
EX-92-2E-USA DOM 3*(0/15)
03-06 305 12914 390 3.0 396 3.1
365 14701 450 3.1 458 3.1
3 LACT: 48439 1677 3.5 1613 3.3 KG

WILCOXVIEW JASPER-ET PB
HOUSAM128620869 B&W *CVF*BLF ET MB
VG-85-4YR-CAN ST'04
CAN-GEBV Apr*17 99%Rel GLPI 1780/99%
KG M-1045 F-2 %F 0.36 P-38 %P-0.04
CAN-GEBV Apr*17 99%Rel CONF 6

TOMALYNN OUTSIDE MARVA PB
HOCANF8853591 B&W ET B:18 Sep 2004
VG-85-2YR-CAN
02-06 305 8209 335 4.1 268 3.3
360 9536 406 4.3 322 3.4
BCA 195 216 202
03-09 305 8886 366 4.1 286 3.2
BCA 192 213 191
2 LACT: 19406 822 4.2 646 3.3 KG
Avg BCA: M194(-8) F215(-4) P197(-6)
Progeny Data: 0EX 2VG 0GP 0G 0F
2 DAUS ME AVG: 12068 500 4.1 397 3.3
AVG BCA: M228 F256 P240

SHOREMAR JAMES PB
HOCANM5902195 B&W *A1A1*CVF*BLF
GP-81-2YR-CAN EXTRA'98

BRAEDALE BALER TWINE PB
HOCANF6860888 B&W *BLF ETM B:08 Nov 1997
VG-86-2YR-CAN 33*(27/138)

REGANCREST ELTON DURHAM-ET PB
HOUSAM2250783 B&W *CVC*RDF*BLF ET
EX-90-7YR-USA GM

SHER-EST EMORY SWANNY PB
HOUSAF17037800 B&W *CVF B:12 May 1996
EX-90-2E-USA DOM 2*(0/10)

COMESTAR LEE PB
HOCANM5757117 B&W *A1A2*CVF*BLF ET
EX-CAN EXTRA'97

WILCOXVIEW BELLWOOD JASMINE PB
HOUSAF17290619 B&W B:04 May 1996
VG-87-2YR-USA GMD DOM 1*(0/8)

COMESTAR OUTSIDE PB
HOCANM6026421 B&W *A2A2*CVF*BLF ET
EX-95-14YR-CAN GM'12 EXTRA'98

TOMALYNN BROKER MARJORIE PB
HOCANF6426443 B&W B:02 Jun 1995
VG-88-4YR-CAN 5*(20/8)
07-00 305 11186 457 4.1 359 3.2
335 11830 488 4.1 384 3.2
BCA 223 247 226
6 LACT: 58344 2396 4.1 1976 3.4 KG
Avg BCA: M191(-7) F210(7) P203(-1)
Progeny Data: 2EX 5VG 2GP 0G 0F
9 DAUS ME AVG: 10374 420 4.0 336 3.2
AVG BCA: M196 F215 P203

29

TOMALYNN TONKA MABELINE PB
HOCANF12165809 B&W B:07 May 2016
CAN-PA Apr*17 34%Rel PA LPI 2620/30%
KG M 516/65% F 31/73% %F 0.11 PRO$
SCS 2.88 P 31/85% %P 0.12 1129
CAN-PA Apr*17 30%Rel CONF 12/99%
MS 9 F&L 7 DS 11 RP 5

Daughter of Lot 28

4th-7th Maternal Dam
TOMALYNN BROKER MARJORIE VG-88-4YR-CAN 5*
TOMALYNN RAIDER MARG VG-86-3YR-CAN
TOMALYNN A J MAXINE GP-80-2YR-CAN
TOMALYNN INSPIRATION MAE GP-82-2YR-CAN

CLAYNOOK TONKA PB
HOCANM11799704 B&W *A2A2*CVF*RDF*BYF*BLF*
VG-85-3YR-CAN
F&L:86 DS:87 RP:84
CAN-GPA Apr*17 80%Rel GPA LPI 2891/76%
KG M 924/65% F 40/63% %F 0.03 PRO$
SCS 2.80 P 47/80% %P 0.13 1505
CAN-GPA Apr*17 78%Rel CONF 15/99%
MS 11 F&L 10 DS 14 RP 6

TOMALYNN SHADOW MABEL PB
HOCANF11396237 B&W B:19 Oct 2013
VG-85-2YR-CAN
MS:85 (FA:7 RAH:7 RAW:6) F&L:83 DS:86 RP:87
CAN-EBV Apr*17 55%Rel LPI 2351/45%
KG M 107/42% F 23/63% %F 0.18 PRO$
SCS 2.95 P 15/60% %P 0.10 780
CAN-EBV Apr*17 43%Rel CONF 9/94%
MS 7 F&L 4 DS 7 RP 4

02-06	305	9894	377	3.8	332	3.4	
	362	11614	465	4.0	400	3.4	
	BCA	240	246		253		
1	LACT:	11614	465	4.0	400	3.4	KG

Avg BCA: M240(22) F246(15) P253(33)

VAL-BISSON DOORMAN PB
HOCANM107281711 B&W *A2A2*CVF*BYF*BLF*DPF
EX-90-5YR-CAN ST'16
CAN-GEBV Apr*17 99%Rel GLPI 3224/96%
KG M 328 F 60 %F 0.44 P 48 %P 0.32
CAN-GEBV Apr*17 99%Rel CONF 16

CLAYNOOK TALULLA WINDBROOK PB
HOCANF11385194 B&W ET B:09 Sep 2011
EX-91-5YR-CAN

02-00	305	12546	427	3.4	386	3.1	
	365	14980	500	3.3	465	3.1	
	BCA	319	290		306		
3	LACT:	51998	1678	3.2	1582	3.0	KG

B-CREST SHADOW-ET PB
HOUSAM138348913 B&W *A1A2*CVF*BYF*BLF*DPF
VG-89-5YR-CAN ST'11
CAN-GEBV Apr*17 99%Rel GLPI 2481/97%
KG M 441 F 19 %F 0.02 P 29 %P 0.12
CAN-GEBV Apr*17 99%Rel CONF 11

TOMALYNN JASPER MARCELLA PB
HOCANF9787859 B&W B:14 Jul 2008
VG-87-4YR-CAN

02-04	305	9120	361	4.0	300	3.3	
	BCA	212	226		221		
04-00	305	12867	553	4.3	424	3.3	
	365	14332	628	4.4	483	3.4	
	BCA	274	316		281		
05-03	305	12706	497	3.9	395	3.1	
	BCA	238	249		235		
3	LACT:	40589	1695	4.2	1352	3.3	KG

Avg BCA: M241(21) F264(26) P246(22)
1 Superior Lactations
Progeny Data: 0EX 1VG 0GP 0G 0F
1 DAUS ME AVG: 12703 480 3.8 418 3.3
AVG BCA: M240 F246 P253

DE-SU 521 BOOKEM-ET PB
HOUSAM66636657 B&W *A2A2*CVF*RDF*BYF*BLF*

VAL-BISSON SHOTTLE IMELDA PB
HOCANF106173432 B&W *CVF*BYF*BLF*DPF ET
EX-91-6YR-CAN 8*(2/38)

GILLETTE WINDBROOK PB
HOCANM7816429 B&W *A2A2*CVF*BYF*BLF*DPF*C
EX-97-6YR-CAN EXTRA'10

CLAYNOOK TICKLE GOLDWYN PB
HOCANF7770648 B&W ET B:21 Dec 2005
VG-89-4YR-CAN 9*(5/40)

BRAEDALE GOLDWYN PB
HOCANM10705608 B&W *A1A2*CVF*BYF*BLF
GP-84-8YR-CAN GM'12 EXTRA'05

MEADOWS-LLC D SUSANNA-ET PB
HOUSAF60303923 B&W *CVC ET B:15 Sep 2001
EX-92-2E-USA DOM 3*(0/15)

WILCOXVIEW JASPER-ET PB
HOUSAM128620869 B&W *CVF*BLF ET MB
VG-85-4YR-CAN ST'04

TOMALYNN OUTSIDE MARVA PB
HOCANF8853591 B&W ET B:18 Sep 2004
VG-85-2YR-CAN

02-06	305	8209	335	4.1	268	3.3	
	360	9536	406	4.3	322	3.4	
	BCA	195	216		202		
2	LACT:	19406	822	4.2	646	3.3	KG

Avg BCA: M194(-8) F215(-4) P197(-6)
Progeny Data: 0EX 2VG 0GP 0G 0F
2 DAUS ME AVG: 12068 500 4.1 397 3.3
AVG BCA: M228 F256 P240

30

TOMALYNN GOLD CHIP MARY-JO PB
HOCANF12165821 B&W B:01 Sep 2016
CAN-PA Apr*17 40%Rel PA LPI 2360/36%
KG M 65/39% F-7/22% %F-0.09 PRO$
SCS 2.79 P-10/14% %P-0.09 734
CAN-PA Apr*17 36%Rel CONF 10/96%
MS 10 F&L 9 DS 5 RP 7

4th-7th Maternal Dam
TOMALYNN RAIDER MARG VG-86-3YR-CAN
TOMALYNN A J MAXINE GP-80-2YR-CAN
TOMALYNN INSPIRATION MAE GP-82-2YR-CAN
TOMALYNN MARS MADONNA VG-85-3YR-CAN

MR CHASSITY GOLD CHIP-ET PB
HOUSAM140145553 B&W *A1A2*CVF*RDF*BYF*BLF
EX-94-6YR-USA ST'14
CAN-GEBV Apr*17 99%Rel GLPI 2614/97%
KG M 106/24% F 8/23% %F 0.04 PRO$
SCS 2.67 P-18/3% %P-0.18 1050
CAN-GEBV Apr*17 98%Rel CONF 15/99%
MS 14 F&L 14 DS 6 RP 10
Progeny Data: 2096 Daus: 92.00% GP+
55EX 860VG 1027GP 149G 5F
1984 DAUS ME AVG: 12102 470 3.9 373 3.1
AVG BCA: M229 F241 P226

TOMALYNN SANCHEZ MARY PB
HOCANF11396197 B&W B:07 Dec 2011
VG-87-3YR-CAN
MS:88 (FA:8 RAH:8 RAW:7) F&L:86 DS:87 RP:88
CAN-EBV Apr*17 61%Rel LPI 2112/48%
KG M 24/37% F-23/9% %F-0.22 PRO$
SCS 2.92 P-2/26% %P-0.01 386
CAN-EBV Apr*17 44%Rel CONF 6/79%
MS 6 F&L 4 DS 4 RP 4

02-02	305	8361	294	3.5	280	3.3	
	BCA	206	196		217		
03-03	305	10225	369	3.6	327	3.2	
	BCA	220	216		221		
04-08	P280	11865	421	3.6	382	3.2	
	PBCA	234	220		236		
3	LACT:	34468	1246	3.6	1142	3.3	KG

Avg BCA: M220 F211 P225

BRAEDALE GOLDWYN PB
HOCANM10705608 B&W *A1A2*CVF*BYF*BLF
GP-84-8YR-CAN GM'12 EXTRA'05
CAN-GEBV Apr*17 99%Rel GLPI 2561/99%
KG M-50 F 32 %F 0.32 P 15 %P 0.15
CAN-GEBV Apr*17 99%Rel CONF 8

REGANCREST S CHASSITY-ET PB
HOUSAF62496899 B&W *BYF*BLF ET
EX-92-4YR-USA GMD DOM 28*(8/132)

02-01	305	14470	629	4.3	474	3.3	
	365	16638	711	4.3	541	3.3	
2	LACT:	47864	1988	4.2	1433	3.0	KG

GEN-MARK STMATIC SANCHEZ PB
HOUSAM134422312 B&W *A1A2*CVF*RDF*BYF*BLF
EX-94-6YR-USA ST'12
CAN-GEBV Apr*17 99%Rel GLPI 2136/99%
KG M 469 F-22 %F-0.36 P 6 %P-0.08
CAN-GEBV Apr*17 99%Rel CONF 9

TOMALYNN OUTSIDE MAUREEN PB
HOCANF7749380 B&W ET B:01 Mar 2008
EX-90-3E-CAN

03-09	305	12248	457	3.7	388	3.2	
	BCA	245	247		244		
04-10	305	12004	467	3.9	357	3.0	
	BCA	229	242		218		
06-02	305	13370	427	3.2	402	3.0	
	365	15601	510	3.3	477	3.1	
	BCA	261	227		251		
08-01	305	12222	442	3.6	364	3.0	
	BCA	235	233		225		
5	LACT:	74779	2770	3.7	2337	3.1	KG

Avg BCA: M236(15) F233(-3) P230(5)
Progeny Data: 0EX 1VG 0GP 0G 0F
1 DAUS ME AVG: 11645 410 3.5 370 3.2
AVG BCA: M220 F210 P224

SHOREMAR JAMES PB
HOCANM5902195 B&W *A1A1*CVF*BLF
GP-81-2YR-CAN EXTRA'98

BRAEDALE BALER TWINE PB
HOCANF6860888 B&W *BLF ETM B:08 Nov 1997
VG-86-2YR-CAN 33*(27/138)

PICSTON SHOTTLE-ET PB
HOGBRM598172 B&W *CVF*BYF*BLF*MFF ET
EX-96-7YR-GBR GM'10 EXTRA'09

REGANCREST CINDERELLA PB
HOUSAF61361673 B&W B:02 Feb 2004
EX-92-2E-USA GMD DOM 7*(0/35)

COMESTAR STORMATIC PB
HOCANM6947936 B&W *A2A2*CVF*BLF ET
EX-CAN EXTRA'02

GEN-MARK BW MAR WINNIE-ET PB
HOUSAF131652910 B&W ET B:03 Mar 2001
EX-90-2E-USA GMD 2*(5/5)

COMESTAR OUTSIDE PB
HOCANM6026421 B&W *A2A2*CVF*BLF ET
EX-95-14YR-CAN GM'12 EXTRA'98

TOMALYNN BROKER MARJORIE PB
HOCANF6426443 B&W B:02 Jun 1995
VG-88-4YR-CAN 5*(20/8)

07-00	305	11186	457	4.1	359	3.2	
	335	11830	488	4.1	384	3.2	
	BCA	223	247		226		
6	LACT:	58344	2396	4.1	1976	3.4	KG

Avg BCA: M191(-7) F210(7) P203(-1)
Progeny Data: 2EX 5VG 2GP 0G 0F
9 DAUS ME AVG: 10374 420 4.0 336 3.2
AVG BCA: M196 F215 P203

Lexis Goldwyn **Gigi** VG-87

Dam of Lot 31 & 2nd Dam of Lot 32

Penlow **Georgette** Outside

EX-96 2E 12*

HM Grand Champion RAWF '04

3rd Dam of Lot 31 & 4th Dam of Lot 32

31

TOMALYNN MERIDIAN GIDGET PB
HOCANF12165777 B&W B:26 Dec 2014
CAN-PA Apr*17 41%Rel PA LPI 2749/37%
KG M 1614/97% F 50/91% %F-0.06 PRO$
SCS 2.75 P 44/95% %P-0.07 1602
CAN-PA Apr*17 37%Rel CONF 8/91%
MS 9 F&L 5 DS 5 RP 0

4th-6th Maternal Dam
PENLOW GEORGIE DRAGOON EX3E-CAN 8*
PENLOW ADA CLYDE VG-87-4YR-CAN
PENLOW MABEL JETHRO GP-81-2YR-CAN

Fresh June 2, 2017

SULLY HART MERIDIAN-ET PB
HOUSAM69951907 B&W *A2A2*CVF*RDF*BYF*BLF*
CAN-GEBV Apr*17 99%Rel GLPI 2761/97%
KG M 2509/98% F 41/64% %F-0.43 PRO$
SCS 2.75 P 58/90% %P-0.19 1738
CAN-GEBV Apr*17 98%Rel CONF 8/92%
MS 9 F&L 3 DS 6 RP -2
Progeny Data: 1707 Daus: 73.00% GP+
3EX 334VG 913GP 437G 20F
1795 DAUS ME AVG: 13022 482 3.7 399 3.1
AVG BCA: M246 F247 P241

LEXIS GOLDWYN GIGI PB
HOCANF9816391 B&W ET B:22 Nov 2008
VG-87-4YR-CAN
MS:87 (FA:8 RAH:7 RAW:5) F&L:88 DS:88 RP:86
CAN-EBV Apr*17 64%Rel LPI 2738/51%
KG M 719/75% F 59/95% %F 0.31 PRO$
SCS 2.76 P 29/83% %P 0.05 1472
CAN-EBV Apr*17 49%Rel CONF 7/86%
MS 9 F&L 7 DS 5 RP 2

02-01	305	10498	435	4.1	345	3.3	
	BCA	260	292		270		
04-00	305	13566	566	4.2	419	3.1	
	365	15609	654	4.2	495	3.2	
	BCA	266	299		259		
2	LACT:	36770	1572	4.3	1264	3.4	KG

Avg BCA: M263(44) F296(61) P265(42)
Progeny Data: 0EX 0VG 1GP 0G 0F
1 DAUS ME AVG: 12597 422 3.3 382 3.0
AVG BCA: M238 F216 P231

RONELEE TOYSTORY DOMAIN-ET PB
HOUSAM137974489 B&W *A2A2*CVF*BYF*BLF*DPF
EX-90-3YR-USA
CAN-GEBV Apr*17 99%Rel GLPI 2383/96%
KG M 1017 F-14 %F-0.45 P 19 %P-0.12
CAN-GEBV Apr*17 97%Rel CONF 6

SULLY PLANET MANITOBA-ET PB
HOUSAF139853931 B&W ET B:16 Feb 2009
VG-85-6YR-CAN DOM 15*(0/76)

04-01	305	17599	625	3.6	554	3.1	
	365	19808	710	3.6	636	3.2	
	BCA	360	347		360		
3	LACT:	58051	2154	3.7	1919	3.3	KG

BRAEDALE GOLDWYN PB
HOCANM10705608 B&W *A1A2*CVF*BYF*BLF
GP-84-8YR-CAN GM'12 EXTRA'05
CAN-GEBV Apr*17 99%Rel GLPI 2561/99%
KG M-50 F 32 %F 0.32 P 15 %P 0.15
CAN-GEBV Apr*17 99%Rel CONF 8

PENLOW GEO INTEGRITY PB
HOCANF7352087 B&W B:19 Jun 2003
EX-95-2E-CAN 11*(0/55)

03-09	305	14539	677	4.7	459	3.2	
	BCA	300	380		300		
06-01	305	17393	784	4.5	532	3.1	
	365	20031	902	4.5	620	3.1	
	BCA	345	417		333		
4	LACT:	77284	3674	4.8	2559	3.3	KG

Avg BCA: M282(77) F344(138) P280(73)
2 Superior Lactations
RES. ALL-ATLANTIC 4-YR 2007
GRAND ATLANTIC CHAMP. 2007
GRAND ATLANTIC CHAMP. 2010
GRAND ATLANTIC SPRING 2010
RES. GRAND ATLANTIC SUMMER 2007
Progeny Data: 4EX 8VG 3GP 1G 0F
15 DAUS ME AVG: 13074 519 4.0 400 3.1
AVG BCA: M247 F266 P242

32

TOMALYNN DEMPSEY GEORGINA PB
HOCANF12750490 B&W B:02 Jun 2017
CAN-PA Apr*17 35%Rel PA LPI 2806/34%
KG M 750/77% F 39/82% %F 0.12 PRO$
SCS 2.68 P 34/88% %P 0.09 1523
CAN-PA Apr*17 34%Rel CONF 11/98%
MS 10 F&L 10 DS 8 RP 4
SIRE: LIRR DREW DEMPSEY
HOUSAM61083609
DAM: TOMALYNN MERIDIAN GIDGET
HOCANF12165777

SHOREMAR JAMES PB
HOCANM5902195 B&W *A1A1*CVF*BLF
GP-81-2YR-CAN EXTRA'98

BRAEDALE BALER TWINE PB
HOCANF6860888 B&W *BLF ETM B:08 Nov 1997
VG-86-2YR-CAN 33*(27/138)

ROBTHOM INTEGRITY-ET PB
HOUSAM2150948 B&W *CVF*BLF ET
EX-96-11YR-USA EXTRA'99 GM

PENLOW GEORGETTE OUTSIDE PB
HOCANF7271968 B&W MB B:21 Feb 2001
EX-96-2E-CAN 12*(9/51)

05-04	305	14466	645	4.5	448	3.1	
	365	17332	778	4.5	544	3.1	
	BCA	290	349		284		
4	LACT:	77656	3382	4.4	2615	3.4	KG

Avg BCA: M261 F284(0) P258
ALL-CANADIAN MATURE COW 2007,2004
ALL-CANADIAN SR.3-YR 2007,2004
HM. GRAND ROYAL 2004
3RD MATURE COW ROYAL 2007
2ND 5-YR ROYAL 2006
2ND 4-YR ROYAL 2005
Progeny Data: 7EX 17VG 7GP 0G 0F
20 DAUS ME AVG: 12386 478 3.9 380 3.1
AVG BCA: M234 F245 P230

Tomalynn S C Melinda VG-87

Nom. All-Ontario Sr. 3 Yr. Old '16
1st Sr. 3 Yr. Old Lindsay Ex. '16
2nd Sr. 3 Yr. Old Autumn Opportunity '16
Dam of Lot 33

33

TOMALYNN SID MAGIC PB
HOCANF12165814 B&W B:01 Jul 2016
CAN-PA Apr*17 39%Rel PA LPI 2160/36%
KG M-182/26% F 25/66% %F 0.29 PRO$
SCS 3.07 P 1/32% %P 0.07 374
CAN-PA Apr*17 36%Rel CONF 9/94%
MS 9 F&L 3 DS 7 RP 3

4th-7th Maternal Dam
TOMALYNN MACGREGOR MAIZIE VG-85-3YR-CAN
TOMALYNN APPROVAL MAZDET GP-81-3YR-CAN
TOMALYNN INSP MAZDINA VG-85-4YR-CAN
GRASSHILL MAZDA VG-85-3YR-CAN

PINE-TREE SID-ET PB
HOUSAM62175895 B&W *A1A2*CVF*BYF*BLF*DPF
VG-86-2YR-CAN ST'10
F&L:84 DS:87 RP:92
CAN-GEBV Apr*17 99%Rel GLPI 2027/99%
KG M-318/10% F 6/21% %F 0.16 PRO$
SCS 2.97 P-5/9% %P 0.05 149
CAN-GEBV Apr*17 99%Rel CONF 10/96%
MS 12 F&L -1 DS 9 RP 6
Progeny Data: 8082 Daus: 87.00% GP+
270EX 2915VG 3871GP 1002G 24F
8625 DAUS ME AVG: 11728 461 3.9 372 3.2
AVG BCA: M222 F236 P225

TOMALYNN S C MELINDA PB
HOCANF11396222 B&W B:06 Jan 2013
VG-87-3YR-CAN
MS:87 (FA:8 RAH:7 RAW:7) F&L:87 DS:87 RP:87
CAN-EBV Apr*17 56%Rel LPI 2369/46%
KG M-46/33% F 44/86% %F 0.42 PRO$
SCS 3.18 P 7/44% %P 0.08 655
CAN-EBV Apr*17 43%Rel CONF 8/91%
MS 7 F&L 8 DS 6 RP 0

02-06	300	8295	348	4.2	275	3.3	
	BCA	203	227		210		
03-05	257	8709	343	3.9	281	3.2	
	BCA	194	204		191		
2	LACT:	17004	691	4.1	556	3.3	KG

Avg BCA: M199(-7) F216(1) P201(-4)
NOM. ALL-ONTARIO SR.3-YR 2016
1ST SR.3-YR LINDSAY EX. 2016
2ND SR.3-YR AUTUMN OPP. 2016
3RD SR.3-YR PETERBOROUGH EX. 2016

REGANCREST-MR DRHAM SAM-ET PB
HOUSAM207184639 B&W *A2A2*CVF*RDF*BLF ET
CAN-GEBV Apr*17 99%Rel GLPI 1910/99%
KG M-528 F 2 %F 0.21 P-11 %P 0.05
CAN-GEBV Apr*17 99%Rel CONF 5

PINE-TREE FINLEY MINNIE-ET PB
HOUSAF61733050 B&W ET B:24 Jan 2004
EX-90-6YR-USA EX-91-7YR-CAN DOM 7*(0/37)

06-10	305	15501	618	4.0	471	3.0	
	354	17493	699	4.0	535	3.1	
	BCA	279	303		274		
3	LACT:	46991	1681	3.6	1507	3.2	KG

GILLETTE STANLEYCUP PB
HOCANM8932152 B&W *A1A2*BYC*CVF*BLF*DPF E
EX-95-6YR-CAN EXTRA'11
CAN-GEBV Apr*17 99%Rel GLPI 2302/99%
KG M 290 F 55 %F 0.40 P 14 %P 0.04
CAN-GEBV Apr*17 99%Rel CONF 7

TOMALYNN GOLDWYN MELANIE PB
HOCANF9787883 B&W ET B:17 Nov 2009
VG-85-3YR-CAN VG-88-3YR-USA

03-01	93	3263	134	4.1	96	2.9	
1	LACT:	3263	134	4.1	96	2.9	KG

Progeny Data: 0EX 1VG 0GP 0G 0F
1 DAUS ME AVG: 10480 420 4.0 331 3.2
AVG BCA: M198 F215 P200

Nom. Jr. All-American Sr. 3 Yr. Old '13
4th Sr. 3 Yr. Old WDE '13

REGANCREST ELTON DURHAM-ET PB
HOUSAM2250783 B&W *CVC*RDF*BLF ET
EX-90-7YR-USA GM

SHER-EST EMORY SWANNY PB
HOUSAF17037800 B&W *CVF B:12 May 1996
EX-90-2E-USA DOM 2*(0/10)

OPSAL FINLEY-ET PB
HOUSAM120780521 B&W *CVF*BYF*BLF ET

WESSWOOD-HC RUDY MISSY-ET PB
HOUSAF122797679 B&W *CVF ET B:08 Aug 1997
EX-92-3E-USA GMD DOM

SANDY-VALLEY BOLTON-ET PB
HOUSAM131823833 B&W *BYC*CVF*BLF ET
EX-90-5YR-USA EXTRA'10 GM'10

GILLETTE BLITZ 2ND WIND PB
HOCANF7352248 B&W ET B:03 Jul 2002
VG-88-3YR-CAN 71*(5/351)

BRAEDALE GOLDWYN PB
HOCANM10705608 B&W *A1A2*CVF*BYF*BLF
GP-84-8YR-CAN GM'12 EXTRA'05

TOMALYNN ALLEN MIN PB
HOCANF8410874 B&W B:11 Nov 2002
EX-94-5E-CAN 2*(14/0)

08-07	305	13178	475	3.6	409	3.1	
	365	14760	531	3.6	465	3.2	
	BCA	264	261		261		
7	LACT:	91944	3493	3.8	2879	3.1	KG

Avg BCA: M233(23) F239(14) P228(17)
NOM. ALL-ONTARIO 4-YR 2007
HM. GRAND LINDSAY EX. 2008
RES. GRAND LINDSAY EX. 2007
1ST MATURE COW LINDSAY EX. 2013
2ND MATURE COW LINDSAY EX. 2011
Progeny Data: 1EX 4VG 0GP 0G 0F
4 DAUS ME AVG: 12756 431 3.4 374 2.9
AVG BCA: M241 F221 P226

34

DONNANVIEW MCCUTCH 2ND BEAUTY PB
HOCANF11906452 B&W B:04 Mar 2015
*RDF*BLF*DPF
CAN-GPA Apr*17 80%Rel GPA LPI 2838/75%
KG M 726/76% F 48/89% %F 0.18 PRO$
SCS 2.73 P 37/91% %P 0.12 1598
CAN-GPA Apr*17 77%Rel CONF 9/94%
MS 9 F&L 10 DS 5 RP -3

DE-SU BKM MCCUTCHEN 1174-ET PB
HOUSAM69990138 B&W *A1A2*CVF*BYF*BLF*DPF
EX-92-3YR-USA ST'15
CAN-GEBV Apr*17 99%Rel GLPI 2983/96%
KG M 965/67% F 63/85% %F 0.25 PRO$
SCS 2.75 P 43/75% %P 0.10 1757
CAN-GEBV Apr*17 98%Rel CONF 13/99%
MS 11 F&L 14 DS 10 RP -3
Progeny Data: 2159 Daus: 84.00% GP+
1EX 573VG 1259GP 322G 4F
2005 DAUS ME AVG: 12748 511 4.0 406 3.2
AVG BCA: M241 F262 P245

DONNANVIEW DEMPSEY 2ND TEASE PB
HOCANF11632031 B&W B:20 Sep 2012
VG-86-3YR-CAN
MS:86 (FA:6 RAH:7 RAW:7) F&L:85 DS:87 RP:85
CAN-GEBV Apr*17 81%Rel GLPI 2700/77%
KG M 597/70% F 43/86% %F 0.19 PRO$
SCS 2.91 P 46/96% %P 0.23 1378
CAN-GEBV Apr*17 78%Rel CONF 8/91%
MS 6 F&L 5 DS 6 RP 3

02-05	305	11397	473	4.2	406	3.6
	317	11662	485	4.2	417	3.6
	BCA	274	307		308	
03-05	305	12107	453	3.7	414	3.4
	BCA	257	262		278	
2	LACT:	26868	1074	4.0	951	3.5 KG

Avg BCA: M266(29) F285(23) P293(44)

2nd Sleep
3rd Dam of Lot 34

DE-SU 521 BOOKEM-ET PB
HOUSAM66636657 B&W *A2A2*CVF*RDF*BYF*BLF*
CAN-GEBV Apr*17 99%Rel GLPI 2843/97%
KG M 1233 F 44 %F-0.02 P 57 %P 0.15
CAN-GEBV Apr*17 98%Rel CONF 6

SULLY SHOTTLE MAY-TW PB
HOUSAF138218285 B&W MB B:27 Mar 2007
EX-90-6YR-USA DOM 6*(0/31)

06-07	305	15753	618	3.9	541	3.4
	365	18126	705	3.9	625	3.4
3	LACT:	55570	1969	3.5	1830	3.3 KG

LIRR DREW DEMPSEY PB
HOUSAM61083609 B&W *A1A1*CVF*RDF*BYF*BLF*
VG-86-4YR-USA EXTRA'11
CAN-GEBV Apr*17 99%Rel GLPI 2885/99%
KG M-113 F 28 %F 0.29 P 25 %P 0.24
CAN-GEBV Apr*17 99%Rel CONF 15

GILLETTE GRT 2ND THRILL PB
HOCANF10917463 B&W *BYF ETM B:30 Jul 2010
EX-90-5YR-CAN 2*(5/7)

02-01	305	12170	496	4.1	411	3.4
	365	14398	572	4.0	484	3.4
	BCA	306	333		321	
03-10	305	15528	512	3.3	467	3.0
	BCA	329	294		309	
05-06	305	15490	412	2.7	478	3.1
	BCA	291	210		288	
3	LACT:	60531	2008	3.3	1949	3.2 KG

Avg BCA: M309(65) F279(23) P306(59)
1 Superior Lactations
Progeny Data: 0EX 3VG 5GP 0G 0F
8 DAUS ME AVG: 13338 480 3.6 423 3.2
AVG BCA: M252 F246 P256

4th-7th Maternal Dam
GILLETTE BLITZ 2ND WIND VG-88-3YR-CAN 71*
BRAEDALE SECOND CUT VG-86-2YR-CAN 23*
BRAEDALE GYPSY GRAND VG-88-5YR-CAN 37*
BRAEDALE MOONRIVER GP-83-3YR-JPN

FRESH JUNE 19, 2017

GP-84-8YR-CAN GM'12 EXTRA'05
KERNDT SNEEZY DERRY DREW PB
HOUSAF207658039 B&W B:07 Mar 2002
VG-88-5YR-USA

SCHILLVIEW GARRETT-ET PB
HOUSAM52805710 B&W *CVF*BYF*BLF ET

GILLETTE BOLTON 2ND SLEEP PB
HOCANF8932144 B&W *BYC ETM B:07 Apr 2007
VG-89-4YR-CAN 11*(5/51)

02-01	305	17291	630	3.6	520	3.0
	365	20633	743	3.6	623	3.0
	BCA	450	441		423	
2	LACT:	46833	1789	3.8	1399	3.0 KG

Avg BCA: M417(187) F433(213) P386(188)
RES. GRAND EASTERN CHAMP. 2011
2ND 4-YR EASTERN CHAMP. 2011
Progeny Data: 1EX 9VG 1GP 0G 0F
11 DAUS ME AVG: 15350 591 3.9 483 3.1
AVG BCA: M290 F303 P292

35

TOMALYNN LEXINGTON NANCY PB
HOCANF12165788 B&W B:02 Jul 2015
CAN-PA Apr*17 36%Rel PA LPI 1847/31%
KG M-616/9% F-27/6% %F-0.02 PRO$
SCS 3.00 P-25/3% %P-0.04 -140
CAN-PA Apr*17 31%Rel CONF 6/79%
MS 5 F&L 3 DS 3 RP 5

Maternal Sister to Lot 36

4th-7th Maternal Dam
TOMALYNN BROKER NICOLE VG-87-4YR-CAN
TOMALYNN STARBUCK NATALIE VG-85-3YR-CAN
BUTTARDELL DEMON NADIA VG-86-5YR-CAN
BUTTARDELL JON NADINE VG-85-4YR-CAN

DUE SEPTEMBER 10, 2017
TO EMBRYO
(MR DONALYNN DARK KING X TOMALYNN AFTERSHOCK DENVER VG-86)

ROSEDALE B LEXINGTON-ET PB
HOUSAM72364693 B&W *BLF*DPF ET
CAN-GPA Apr*17 79%Rel GPA LPI 2092/75%
KG M 216/29% F-31/2% %F-0.34 PRO$
SCS 3.05 P 1/14% %P-0.05 378
CAN-GPA Apr*17 77%Rel CONF 8/92%
MS 9 F&L 7 DS -1 RP 4
Progeny Data: 1 Daus: 100.00% GP+
0EX 0VG 1GP 0G 0F

TOMALYNN F C NATASHA PB
HOCANF9787875 B&W B:21 Jun 2009
EX-90-2E-CAN
MS:89 (FA:9 RAH:6 RAW:6) F&L:90 DS:91 RP:93
CAN-EBV Apr*17 63%Rel LPI 1613/49%
KG M-1447/0% F-24/8% %F 0.30 PRO$
SCS 2.94 P-51/0% %P-0.03 -642
CAN-EBV Apr*17 45%Rel CONF 4/62%
MS 1 F&L -1 DS 7 RP 7

03-00	305	9209	374	4.1	300	3.3
	365	10806	451	4.2	354	3.3
	BCA	211	231		213	
04-04	305	10947	455	4.2	331	3.0
	BCA	213	236		202	
06-00	305	10797	422	3.9	329	3.1
	BCA	217	228		208	
07-04	P224	11235	434	3.9	344	3.1
	PBCA	206	214		201	
4	LACT:	47471	1933	4.1	1490	3.1 KG

Avg BCA: M212 F227 P206
3RD JR.3-YR LINDSAY EX. 2012
1ST JR.3-YR HASTINGS 2012
Progeny Data: 0EX 0VG 2GP 0G 0F
2 DAUS ME AVG: 9210 355 3.9 289 3.1
AVG BCA: M174 F182 P175

REGANCREST-GV S BRADNICK-ET PB
HOUSAM66625940 B&W *A2A2*CVF*RDF*BYF*BLF*
VG-87-2YR-USA ST'14
CAN-GEBV Apr*17 99%Rel GLPI 2363/96%
KG M 821 F-27 %F-0.52 P 13 %P-0.12
CAN-GEBV Apr*17 98%Rel CONF 14

ROSEDALE LEXINGTON-ET PB
HOUSAF139462007 B&W B:03 Jul 2008
EX-95-2E-USA

04-11	305	16529	755	4.6	523	3.2
	365	19405	895	4.6	621	3.2
4	LACT:	45804	2181	4.8	1539	3.4 KG

GILLETTE FINAL CUT PB
HOCANM7329252 B&W *CVF*BLF ET
VG-85-2YR-CAN EXTRA'06
CAN-GEBV Apr*17 99%Rel GLPI 1892/99%
KG M-904 F 4 %F 0.36 P-37 %P-0.07
CAN-GEBV Apr*17 99%Rel CONF 4

TOMALYNN TERRASON NEET PB
HOCANF7749330 B&W B:28 Sep 2005
VG-87-5YR-CAN

02-06	305	6619	254	3.8	227	3.4
	BCA	159	165		172	
03-08	305	9147	364	4.0	302	3.3
	BCA	196	210		201	
05-00	305	11447	441	3.9	360	3.1
	348	12460	485	3.9	399	3.2
	BCA	216	222		216	
3	LACT:	28713	1126	3.9	949	3.3 KG

Avg BCA: M190(-26) F199(-31) P196(-19)
Progeny Data: 1EX 1VG 0GP 0G 0F
2 DAUS ME AVG: 10745 445 4.1 347 3.2
AVG BCA: M203 F228 P210

GEN-MARK STMATIC SANCHEZ PB
HOUSAM134422312 B&W *A1A2*CVF*RDF*BYF*BLF
EX-94-6YR-USA ST'12

REGANCREST BREYA-ET PB
HOUSAF62496852 B&W *BLF ET B:11 Nov 2005
EX-90-7YR-USA GMD DOM 5*(0/25)

BRAEDALE GOLDWYN PB
HOCANM10705608 B&W *A1A2*CVF*BYF*BLF
GP-84-8YR-CAN GM'12 EXTRA'05

ROSEDALE LEXI-ET PB
HOUSAF135177644 B&W ET B:01 Mar 2004
VG-89-3YR-USA

SUMMERSHADE INQUIRER PB
HOCANM6483076 B&W *A1A2*CVF*BYF*BLF ET
EX-CAN EXTRA'00

BRAEDALE SECOND CUT PB
HOCANF6860889 B&W ETM B:09 Nov 1997
VG-86-2YR-CAN 23*(6/109)

INNWOOD TERRASON PB
HOCANM6581869 B&W *A2A2*CVF*BLF
EX-96-9YR-CAN ST'01

TOMALYNN DERRY NIKKI PB
HOCANF8410864 B&W B:14 May 2002
GP-82-2YR-CAN

02-04	262	5763	253	4.4	203	3.5
	BCA	139	163		153	
2	LACT:	6328	276	4.4	220	3.5 KG

Avg BCA: M139(-63) F163(-53) P153(-48)
Progeny Data: 0EX 1VG 0GP 0G 0F
1 DAUS ME AVG: 9369 365 3.9 308 3.3
AVG BCA: M177 F187 P186

36

TOMALYNN BEEMER NYOMIE PB
HOCANF12165825 B&W B:27 Oct 2016
CAN-PA Apr*17 36%Rel PA LPI 2180/32%
KG M-163/26% F 13/48% %F 0.18 PRO$
SCS 2.90 P-8/17% %P-0.02 383
CAN-PA Apr*17 31%Rel CONF 10/96%
MS 7 F&L 5 DS 9 RP 3

Maternal Sister to Lot 35

4th-7th Maternal Dam
TOMALYNN BROKER NICOLE VG-87-4YR-CAN
TOMALYNN STARBUCK NATALIE VG-85-3YR-CAN
BUTTARDELL DEMON NADIA VG-86-5YR-CAN
BUTTARDELL JON NADINE VG-85-4YR-CAN

POL BUTTE MC BEEMER PB
HOCANM7525863 B&W *A1A2 ET
CAN-GPA Apr*17 81%Rel GPA LPI 2781/77%
KG M 1121/73% F 49/73% %F 0.06 PRO$
SCS 2.86 P 36/66% %P-0.01 1425
CAN-GPA Apr*17 79%Rel CONF 15/99%
MS 14 F&L 10 DS 12 RP 0
Progeny Data: 4 Daus: 75.00% GP+
0EX 2VG 1GP 1G 0F

TOMALYNN F C NATASHA PB
HOCANF9787875 B&W B:21 Jun 2009
EX-90-2E-CAN
MS:89 (FA:9 RAH:6 RAW:6) F&L:90 DS:91 RP:93
CAN-EBV Apr*17 63%Rel LPI 1613/49%
KG M-1447/0% F-24/8% %F 0.30 PRO$
SCS 2.94 P-51/0% %P-0.03 -642
CAN-EBV Apr*17 45%Rel CONF 4/62%
MS 1 F&L -1 DS 7 RP 7

03-00	305	9209	374	4.1	300	3.3	
	365	10806	451	4.2	354	3.3	
	BCA	211	231		213		
04-04	305	10947	455	4.2	331	3.0	
	BCA	213	236		202		
06-00	305	10797	422	3.9	329	3.1	
	BCA	217	228		208		
07-04	P224	11235	434	3.9	344	3.1	
	PBCA	206	214		201		
4	LACT:	47471	1933	4.1	1490	3.1	KG

Avg BCA: M212 F227 P206
3RD JR.3-YR LINDSAY EX. 2012
1ST JR.3-YR HASTINGS 2012
Progeny Data: 0EX 0VG 2GP 0G 0F
2 DAUS ME AVG: 9210 355 3.9 289 3.1
AVG BCA: M174 F182 P175

DE-SU BKM MCCUTCHEN 1174-ET PB
HOUSAM69990138 B&W *A1A2*CVF*BYF*BLF*DPF
EX-92-3YR-USA ST'15
CAN-GEBV Apr*17 99%Rel GLPI 2983/96%
KG M 965 F 63 %F 0.25 P 43 %P 0.10
CAN-GEBV Apr*17 98%Rel CONF 13

BUTZ-BUTLER GOLD BANNER-ET PB
HOUSAF140145517 B&W ET B:04 Aug 2009
VG-88-2YR-CAN 4*(3/17)

02-06	305	13010	544	4.2	399	3.1	
	365	15158	639	4.2	476	3.1	
	BCA	306	346		298		
1	LACT:	22755	1001	4.4	773	3.4	KG

GILLETTE FINAL CUT PB
HOCANM7329252 B&W *CVF*BLF ET
VG-85-2YR-CAN EXTRA'06
CAN-GEBV Apr*17 99%Rel GLPI 1892/99%
KG M-904 F 4 %F 0.36 P-37 %P-0.07
CAN-GEBV Apr*17 99%Rel CONF 4

TOMALYNN TERRASON NEET PB
HOCANF7749330 B&W B:28 Sep 2005
VG-87-5YR-CAN

02-06	305	6619	254	3.8	227	3.4	
	BCA	159	165		172		
03-08	305	9147	364	4.0	302	3.3	
	BCA	196	210		201		
05-00	305	11447	441	3.9	360	3.1	
	348	12460	485	3.9	399	3.2	
	BCA	216	222		216		
3	LACT:	28713	1126	3.9	949	3.3	KG

Avg BCA: M190(-26) F199(-31) P196(-19)
Progeny Data: 1EX 1VG 0GP 0G 0F
2 DAUS ME AVG: 10745 445 4.1 347 3.2
AVG BCA: M203 F228 P210

DE-SU 521 BOOKEM-ET PB
HOUSAM66636657 B&W *A2A2*CVF*RDF*BYF*BLF*
SULLY SHOTTLE MAY-TW PB
HOUSAF138218285 B&W MB B:27 Mar 2007
EX-90-6YR-USA DOM 6*(0/31)

BRAEDALE GOLDWYN PB
HOCANM10705608 B&W *A1A2*CVF*BYF*BLF
GP-84-8YR-CAN GM'12 EXTRA'05
REGANCREST BRASILIA-ET PB
HOUSAF62496866 B&W ET B:02 Dec 2005
EX-92-2E-USA DOM 14*(5/65)

SUMMERSHADE INQUIRER PB
HOCANM6483076 B&W *A1A2*CVF*BYF*BLF ET
EX-CAN EXTRA'00
BRAEDALE SECOND CUT PB
HOCANF6860889 B&W ETM B:09 Nov 1997
VG-86-2YR-CAN 23*(6/109)

INNWOOD TERRASON PB
HOCANM6581869 B&W *A2A2*CVF*BLF
EX-96-9YR-CAN ST'01
TOMALYNN DERRY NIKKI PB
HOCANF8410864 B&W B:14 May 2002
GP-82-2YR-CAN

02-04	262	5763	253	4.4	203	3.5	
	BCA	139	163		153		
2	LACT:	6328	276	4.4	220	3.5	KG

Avg BCA: M139(-63) F163(-53) P153(-48)
Progeny Data: 0EX 1VG 0GP 0G 0F
1 DAUS ME AVG: 9369 365 3.9 308 3.3
AVG BCA: M177 F187 P186

37

TOMALYNN GOLD CHIP MIAMI PB
HOCANF12165797 B&W B:05 Nov 2015
CAN-PA Apr*17 39%Rel PA LPI 2383/36%
KG M 206/48% F 19/57% %F 0.11 PRO$
SCS 2.87 P 1/32% %P-0.05 838
CAN-PA Apr*17 36%Rel CONF 8/91%
MS 7 F&L 8 DS 4 RP 7

4th-7th Maternal Dam
TOMALYNN CHARLES MANDA EX-CAN 3*
TOMALYNN A J MANDELLA VG-87-4YR-CAN
TOMALYNN ROYALSTAR MANDY VG-86-6YR-CAN
BROADLANDS O LADY MIN GP-80-2YR-CAN 3*

DUE FEBRUARY 2, 2018
TO MR ATWOOD BROKAW

MR CHASSITY GOLD CHIP-ET PB
HOUSAM140145553 B&W *A1A2*CVF*RDF*BYF*BLF
EX-94-6YR-USA ST'14
CAN-GEBV Apr*17 99%Rel GLPI 2614/97%
KG M 106/24% F 8/23% %F 0.04 PRO$
SCS 2.67 P-18/3% %P-0.18 1050
CAN-GEBV Apr*17 98%Rel CONF 15/99%
MS 14 F&L 14 DS 6 RP 10
Progeny Data: 2096 Daus: 92.00% GP+
55EX 860VG 1027GP 149G 5F
1984 DAUS ME AVG: 12102 470 3.9 373 3.1
AVG BCA: M229 F241 P226

TOMALYNN ALEXANDER MIMI PB
HOCANF9787904 B&W B:07 Feb 2011
VG-86-4YR-CAN
MS:85 (FA:7 RAH:4 RAW:5) F&L:87 DS:87 RP:84
CAN-EBV Apr*17 58%Rel LPI 2160/47%
KG M 307/54% F 30/72% %F 0.17 PRO$
SCS 3.08 P 20/69% %P 0.08 653
CAN-EBV Apr*17 44%Rel CONF 2/42%
MS 1 F&L 2 DS 2 RP 4

03-07	305	10822	421	3.9	367	3.4	
	BCA	229	237		240		
04-08	305	13077	516	4.0	418	3.2	
	358	14719	588	4.0	476	3.2	
	BCA	246	261		250		
05-11	P128	11901	477	4.0	397	3.3	
	PBCA	220	240		236		
3	LACT:	32434	1275	3.9	1065	3.3	KG

Avg BCA: M232 F246 P242
Progeny Data:
1 DAUS ME AVG: 11486 449 3.9 370 3.2
AVG BCA: M217 F230 P224

BRAEDALE GOLDWYN PB
HOCANM10705608 B&W *A1A2*CVF*BYF*BLF
GP-84-8YR-CAN GM'12 EXTRA'05
CAN-GEBV Apr*17 99%Rel GLPI 2561/99%
KG M-50 F 32 %F 0.32 P 15 %P 0.15
CAN-GEBV Apr*17 99%Rel CONF 8

REGANCREST S CHASSITY-ET PB
HOUSAF62496899 B&W *BYF*BLF ET
EX-92-4YR-USA GMD DOM 28*(8/132)

02-01	305	14470	629	4.3	474	3.3	
	365	16638	711	4.3	541	3.3	
2	LACT:	47864	1988	4.2	1433	3.0	KG

GOLDEN-OAKS ST ALEXANDER-ET PB
HOUSAM61133837 B&W *A2A2*CVF*RDF*BYF*BLF*
EX-94-8YR-USA ST'12
CAN-GEBV Apr*17 99%Rel GLPI 2228/99%
KG M 152 F 50 %F 0.41 P 2 %P-0.03
CAN-GEBV Apr*17 99%Rel CONF 3

TOMALYNN CHAMPION MEADOW PB
HOCANF7749344 B&W MB B:19 Jul 2006
EX-90-4YR-CAN

02-05	305	8995	321	3.6	290	3.2	
	BCA	207	199		210		
03-06	305	10361	360	3.5	335	3.2	
	309	10460	364	3.5	339	3.2	
	BCA	216	205		220		
04-06	93	4362	162	3.7	132	3.0	
3	LACT:	24568	876	3.6	787	3.2	KG

Avg BCA: M212(7) F202(-17) P215(9)
Progeny Data: 0EX 1VG 0GP 0G 0F
1 DAUS ME AVG: 12544 486 3.9 405 3.2
AVG BCA: M237 F249 P245

SHOREMAR JAMES PB
HOCANM5902195 B&W *A1A1*CVF*BLF
GP-81-2YR-CAN EXTRA'98
BRAEDALE BALER TWINE PB
HOCANF6860888 B&W *BLF ETM B:08 Nov 1997
VG-86-2YR-CAN 33*(27/138)

PICSTON SHOTTLE-ET PB
HOGBRM598172 B&W *CVF*BYF*BLF*MFF ET
EX-96-7YR-GBR GM'10 EXTRA'09
REGANCREST CINDERELLA PB
HOUSAF61361673 B&W B:02 Feb 2004
EX-92-2E-USA GMD DOM 7*(0/35)

COMESTAR STORMATIC PB
HOCANM6947936 B&W *A2A2*CVF*BLF ET
EX-CAN EXTRA'02
NEU-WAY PATRON ALLIE-ET PB
HOUSAF17216847 B&W *CVC*MFF ET
VG-87-2YR-USA GMD DOM 2*(0/10)

CALBRETT-I H H CHAMPION PB
HOCANM6961162 B&W *BYC*CVF*BLF ET
EX-CAN EXTRA'02
TOMALYNN DERRY MANDALIN PB
HOCANF8410868 B&W B:17 Jul 2002
EX-90-2E-CAN

06-06	305	11738	520	4.4	392	3.3	
	348	12726	567	4.5	430	3.4	
	BCA	215	260		232		
6	LACT:	65140	2892	4.4	2209	3.4	KG

Avg BCA: M204(-1) F242(20) P215(8)
Progeny Data: 1EX 1VG 1GP 0G 0F
3 DAUS ME AVG: 10480 402 3.8 331 3.2
AVG BCA: M198 F206 P200

38

TOMALYNN DEMPSEY DAYLITE PB
HOCANF12750480 B&W B:28 Dec 2016
CAN-PA Apr*17 39%Rel PA LPI 2245/36%
KG M-548/11% F 2/32% %F 0.21 PRO$
SCS 2.85 P-1/28% %P 0.15 459
CAN-PA Apr*17 36%Rel CONF 9/94%
MS 9 F&L 4 DS 8 RP 5

4th-7th Maternal Dam
TOMALYNN GIBSON DELIA GP-81-2YR-CAN
MARLOWEMAY DARIA VG-86-5YR-CAN
MARLOWEMAY DARLENE EX-CAN
RONBETH SENATOR DARLENE VG-85-4YR-CAN 1*

LIRR DREW DEMPSEY PB
HOUSAM61083609 B&W *A1A1*CVF*RDF*BYF*BLF*
VG-86-4YR-USA EXTRA'11
CAN-GEBV Apr*17 99%Rel GLPI 2885/99%
KG M-113/16% F 28/48% %F 0.29 PRO$
SCS 2.59 P 25/48% %P 0.24 1461
CAN-GEBV Apr*17 99%Rel CONF 15/99%
MS 12 F&L 14 DS 11 RP 8
Progeny Data: 9126 Daus: 87.00% GP+
326EX 3141VG 4482GP 1152G 25F
9255 DAUS ME AVG: 11907 472 4.0 385 3.2
AVG BCA: M225 F242 P233

TOMALYNN SID DOVE PB
HOCANF11396224 B&W B:01 Mar 2013
VG-85-3YR-CAN
MS:86 (FA:7 RAH:7 RAW:6) F&L:84 DS:86 RP:85
CAN-EBV Apr*17 56%Rel LPI 1671/46%
KG M-983/2% F-23/9% %F 0.13 PRO$
SCS 3.11 P-26/2% %P 0.06 -469
CAN-EBV Apr*17 44%Rel CONF 3/52%
MS 7 F&L -6 DS 5 RP 3
02-09 288 8564 327 3.8 281 3.3
BCA 189 195 195
03-09 P162 9891 386 3.9 321 3.3
PBCA 198 209 202
2 LACT: 14924 568 3.8 481 3.2 KG
Avg BCA: M194 F202 P199

BRAEDALE GOLDWYN PB
HOCANM10705608 B&W *A1A2*CVF*BYF*BLF
GP-84-8YR-CAN GM'12 EXTRA'05
CAN-GEBV Apr*17 99%Rel GLPI 2561/99%
KG M-50 F 32 %F 0.32 P 15 %P 0.15
CAN-GEBV Apr*17 99%Rel CONF 8

KERNDT SNEEZY DERRY DREW PB
HOUSAF207658039 B&W B:07 Mar 2002
VG-88-5YR-USA
03-08 305 12415 464 3.7 395 3.2
365 14130 540 3.8 460 3.3
3 LACT: 51044 2008 3.9 1650 3.2 KG

PINE-TREE SID-ET PB
HOUSAM62175895 B&W *A1A2*CVF*BYF*BLF*DPF
VG-86-2YR-CAN ST'10
CAN-GEBV Apr*17 99%Rel GLPI 2027/99%
KG M-318 F 6 %F 0.16 P-5 %P 0.05
CAN-GEBV Apr*17 99%Rel CONF 10

TRENT VALLEY DAWN 84 PB
HOCANF7672344 B&W B:05 Mar 2007
VG-85-2YR-CAN
02-09 305 9197 348 3.8 284 3.1
BCA 203 207 197
03-10 281 9917 374 3.8 299 3.0
BCA 201 206 193
04-09 305 10917 421 3.9 360 3.3
342 11537 450 3.9 383 3.3
BCA 205 214 216
3 LACT: 31296 1204 3.8 992 3.2 KG
Avg BCA: M203(-9) F209(-16) P202(-11)
Progeny Data: 0EX 2VG 0GP 0G 0F
2 DAUS ME AVG: 10533 400 3.8 334 3.2
AVG BCA: M199 F205 P202

SHOREMAR JAMES PB
HOCANM5902195 B&W *A1A1*CVF*BLF
GP-81-2YR-CAN EXTRA'98

BRAEDALE BALER TWINE PB
HOCANF6860888 B&W *BLF ETM B:08 Nov 1997
VG-86-2YR-CAN 33*(27/138)

REGANCREST EMORY DERRY-ET PB
HOUSAM2300873 B&W *CVF*BLF ET
EX-94-4YR-USA ST'05 GM

KERNDT MATTIE SNEEZY-ET PB
HOUSAF207128837 B&W ET B:10 Feb 2000
EX-90-5YR-USA

REGANCREST-MR DRHAM SAM-ET PB
HOUSAM207184639 B&W *A2A2*CVF*RDF*BLF ET

PINE-TREE FINLEY MINNIE-ET PB
HOUSAF61733050 B&W ET B:24 Jan 2004
EX-90-6YR-USA EX-91-7YR-CAN DOM 7*(0/37)

MR MDMAPLELAWN ELECTRICITY PB
HOUSAM136875433 B&W *CVF*BLF
EX-90-4YR-CAN

TOMALYNN R M DESI PB
HOCANF8853556 B&W B:10 Jul 2003
VG-88-4YR-CAN
05-11 305 12364 441 3.6 357 2.9
365 14102 512 3.6 415 2.9
BCA 248 238 226
4 LACT: 42575 1495 3.5 1219 2.9 KG
Avg BCA: M204(5) F192(-17) P183(-14)
Progeny Data: 0EX 2VG 0GP 0G 0F
2 DAUS ME AVG: 10374 400 3.9 329 3.2
AVG BCA: M196 F205 P199

39

TOMALYNN BYWAY DOZY PB
HOCANF12165819 B&W B:07 Aug 2016
CAN-PA Apr*17 35%Rel PA LPI 2242/31%
KG M 200/47% F 0/30% %F-0.05 PRO$
SCS 2.89 P 1/32% %P-0.04 598
CAN-PA Apr*17 32%Rel CONF 9/94%
MS 8 F&L 5 DS 4 RP 1

4th-7th Maternal Dam
TOMALYNN CHANCELLOR DOLLY EX2E-CAN
TOMALYNN A J DOVE GP-82-2YR-CAN
TOMALYNN MOCH FOUR DIXIE VG-85-3YR-CAN 1*
STAR DENISE GP-80-2YR-CAN

OH-RIVER-SYC BYWAY-ET PB
HOUSAM71310557 B&W *A2A2*CVF*RDF*BYF*BLF*
VG-85-1YR-CAN
F&L:85 DS:85 RP:88
CAN-GPA Apr*17 82%Rel GPA LPI 2644/78%
KG M 1190/76% F 14/30% %F-0.25 PRO$
SCS 2.82 P 29/55% %P-0.07 1184
CAN-GPA Apr*17 79%Rel CONF 13/99%
MS 14 F&L 6 DS 9 RP -1
Progeny Data: 41 Daus: 80.00% GP+
0EX 6VG 27GP 8G 0F

TOMALYNN HILL DODY PB
HOCANF11396215 B&W B:10 Sep 2012
VG-85-3YR-CAN
MS:84 (FA:7 RAH:9 RAW:5) F&L:86 DS:85 RP:87
CAN-EBV Apr*17 57%Rel LPI 1842/47%
KG M-790/5% F-13/16% %F 0.15 PRO$
SCS 2.96 P-28/2% %P-0.01 -3
CAN-EBV Apr*17 48%Rel CONF 4/62%
MS 2 F&L 3 DS 0 RP 4
02-10 305 7536 315 4.2 250 3.3
BCA 176 196 180
03-10 P101 9397 399 4.3 320 3.4
PBCA 201 228 211
2 LACT: 11502 467 4.1 376 3.3 KG
Avg BCA: M189 F212 P196

SULLY HART MERIDIAN-ET PB
HOUSAM69951907 B&W *A2A2*CVF*RDF*BYF*BLF*
CAN-GEBV Apr*17 99%Rel GLPI 2761/97%
KG M 2509 F 41 %F-0.43 P 58 %P-0.19
CAN-GEBV Apr*17 98%Rel CONF 8

SANDY-VALLEY ATWD BARBIE-ET PB
HOUSAF69250651 B&W ET B:04 May 2010
VG-87-2YR-USA
02-04 305 12351 435 3.5 405 3.3
365 14570 507 3.5 486 3.3
1 LACT: 14570 507 3.5 486 3.3 KG

LOTTA-HILL SHOTTLE 41-ET PB
HOUSAM62942427 B&W *CVF*RDF*BYF*BLF ET
CAN-GEBV Apr*17 99%Rel GLPI 2475/97%
KG M 1377 F 32 %F-0.16 P 24 %P-0.17
CAN-GEBV Apr*17 98%Rel CONF 7

TOMALYNN COUNSELOR DORA PB
HOCANF8410865 B&W B:02 Jun 2002
EX-90-3E-CAN
02-01 305 7799 327 4.2 259 3.3
BCA 204 229 211
05-05 305 12859 502 3.9 398 3.1
BCA 237 249 234
07-00 305 12848 518 4.0 384 3.0
365 14491 590 4.1 443 3.1
BCA 254 278 242
08-07 305 12935 493 3.8 402 3.1
BCA 239 249 241
7 LACT: 76301 3045 4.0 2410 3.2 KG
Avg BCA: M219(14) F234(12) P217(10)
Progeny Data: 0EX 1VG 0GP 0G 0F
1 DAUS ME AVG: 9951 414 4.2 323 3.2
AVG BCA: M188 F212 P195

RONELEE TOYSTORY DOMAIN-ET PB
HOUSAM137974489 B&W *A2A2*CVF*BYF*BLF*DPF
EX-90-3YR-USA

SULLY PLANET MANITOBA-ET PB
HOUSAF139853931 B&W ET B:16 Feb 2009
VG-85-6YR-CAN DOM 15*(0/76)

MAPLE-DOWNS-I G W ATWOOD PB
HOCANM8956379 B&W *A1A2*CVF*RDF*BYF*BLF*D
EX-90-4YR-USA ST'12

REGANCREST BRYNNA-ET PB
HOUSAF62496851 B&W ET B:11 Nov 2005
EX-91-5YR-USA GMD 3*(6/10)

PICSTON SHOTTLE-ET PB
HOGBRM598172 B&W *CVF*BYF*BLF*MFF ET
EX-96-7YR-GBR GM'10 EXTRA'09

LOTTA-HILL MARSHALL 3328 PB
HOUSAF60508495 B&W B:01 Jun 2001
GP-83-4YR-USA

CARNATION COUNSELOR ET PB
HOCANM375600 B&W *A2A2*BLF*MFF ET
EX-CAN ST'87

TOMALYNN PROGRESS DANDY PB
HOCANF10601300 B&W B:04 Mar 1999
GP-80-2YR-CAN
02-02 298 8206 374 4.6 286 3.5
BCA 211 258 229
3 LACT: 21109 906 4.3 707 3.3 KG
Avg BCA: M186(-21) F218(2) P197(-18)
2ND JR.CALF LINDSAY EX. 1999
Progeny Data: 1EX 0VG 1GP 1G 0F
2 DAUS ME AVG: 10004 412 4.1 321 3.2
AVG BCA: M189 F211 P194

TOMALYNN WINDHAMMER SASSY PB
HOCANF12165813 B&W ET B:30 Jun 2016
CAN-PA Apr*17 41%Rel PA LPI 1934/37%
KG M-378/17% F 29/71% %F 0.41 PRO$
SCS 3.12 P-7/18% %P 0.06 110
CAN-PA Apr*17 37%Rel CONF 1/32%
MS 1 F&L 3 DS 0 RP -2

4th-7th Maternal Dam
HOWES STARBUCK SOMBRA VG-85-3YR-CAN
HOWES SEXATION SERINA ET EX-CAN
WERRCROFT MODEL DORIS EX-CAN 16*
WERRCROFT TEXAL HOLLY VG-CAN 3*

BC Sassy EX 2E 7*
3rd Dam of Lot 40

GILLETTE WINDHAMMER PB
HOCANM8932157 B&W *A1A2*BYC*CVF*BLF*DPF E
EX-97-7YR-CAN EXTRA'11
F&L:97 DS:96 RP:97
CAN-GEBV Apr*17 99%Rel GLPI 2302/99%
KG M 290/33% F 55/79% %F 0.40 PRO$
SCS 3.23 P 14/31% %P 0.04 722
CAN-GEBV Apr*17 99%Rel CONF 7/89%
MS 7 F&L 6 DS 4 RP 1
Progeny Data: 3067 Daus: 80.00% GP+
53EX 900VG 1513GP 582G 19F
13434 DAUS ME AVG: 11967 480 4.0 377 3.2
AVG BCA: M226 F246 P228

HEATHER HOLME SASSY LEE PB
HOCANF7559743 B&W ET B:10 Apr 2005
VG-87-4YR-CAN
MS:87 (FA:6 RAH:7 RAW:6) F&L:89 DS:87 RP:88
CAN-EBV Apr*17 65%Rel LPI 1563/51%
KG M-1045/2% F 3/34% %F 0.41 PRO$
SCS 3.00 P-27/2% %P 0.08 -499
CAN-EBV Apr*17 47%Rel CONF-6/1%
MS -6 F&L 0 DS -4 RP -5

02-04	305	8107	358	4.4	270	3.3	
	BCA	201	237		208		
03-04	305	9242	389	4.2	311	3.4	
	BCA	207	232		213		
04-08	305	10917	459	4.2	346	3.2	
	BCA	210	239		214		
06-04	305	11843	511	4.3	408	3.4	
	341	12873	567	4.4	450	3.5	
	BCA	234	270		253		
4	LACT:	43192	1875	4.3	1452	3.4	KG

Avg BCA: M213(9) F245(24) P222(17)
Progeny Data: 0EX 0VG 1GP 1G 0F
1 DAUS ME AVG: 8733 353 4.0 301 3.4
AVG BCA: M165 F181 P182

SANDY-VALLEY BOLTON-ET PB
HOUSAM131823833 B&W *BYC*CVF*BLF ET
EX-90-5YR-USA EXTRA'10 GM'10
CAN-GEBV Apr*17 99%Rel GLPI 2454/99%
KG M 1532 F 47 %F-0.09 P 41 %P-0.07
CAN-GEBV Apr*17 99%Rel CONF 5

GILLETTE BLITZ 2ND WIND PB
HOCANF7352248 B&W ET B:03 Jul 2002
VG-88-3YR-CAN 71*(5/351)

02-02	305	15004	535	3.6	449	3.0	
	365	17734	645	3.6	536	3.0	
	BCA	372	354		348		
2	LACT:	31317	1231	3.9	981	3.1	KG

COMESTAR LEE PB
HOCANM5757117 B&W *A1A2*CVF*BLF ET
EX-CAN EXTRA'97
CAN-GEBV Apr*17 99%Rel GLPI 1693/99%
KG M-775 F 5 %F 0.33 P-18 %P 0.07
CAN-GEBV Apr*17 99%Rel CONF -2

PIERSTEIN ASTRE SASSY PB
HOCANF6617929 B&W ET B:28 Sep 1996
VG-87-5YR-CAN 2*(0/10)

02-05	305	8687	318	3.7	285	3.3	
	BCA	209	206		216		
03-11	305	11285	409	3.6	382	3.4	
	361	12938	474	3.7	447	3.5	
	BCA	233	225		243		
05-00	305	11672	396	3.4	356	3.1	
	BCA	220	199		213		
3	LACT:	36232	1304	3.6	1195	3.3	KG

Avg BCA: M221(1) F210(-2) P224(5)
JR.CHAMP HURON 1997
Progeny Data: 0EX 2VG 0GP 0G 0F
2 DAUS ME AVG: 11856 492 4.1 390 3.3
AVG BCA: M224 F252 P236

COMESTAR LAURA BLACK PB
HOCANF5319783 B&W ET B:22 Dec 1990
VG-87-3YR-CAN 24*(5/115)

DUREGAL ASTRE STARBUCK ET PB
HOCANM392405 B&W *CVF*BLF ET
EX-CAN EXTRA'92

HOWES BC SASSY PB
HOCANF5249241 B/R B:27 Oct 1990
EX-2E-CAN 7*(12/23)

03-08	305	11114	445	4.0	390	3.5	
	305	11114	445	4.0	390	3.5	
	BCA	242	260		261		
4	LACT:	41711	1839	4.4	1532	3.7	KG

Avg BCA: M203(-6) F231(11) P228(16)
ALL-CANADIAN 4-YR 1996,1995,1994
ALL-CANADIAN 5-YR 1996,1995,1994
HM. GRAND ROYAL 1995
1ST 5-YR ROYAL 1996
1ST 4-YR ROYAL 1995
GRAND MONTMAGNY 1994
Progeny Data: 3EX 3VG 2GP 1G 0F
10 DAUS ME AVG: 12650 449 3.5 412 3.3
AVG BCA: M239 F230 P249

Index

NAME	LOT
DONNANVIEW MCCUTCH 2ND BEAUTY	34
TOMALYNN AFTERSHOCK DANIEL	11
TOMALYNN AFTERSHOCK DENVER	1
TOMALYNN AFTERSHOCK DEVINE	3
TOMALYNN AFTERSHOCK MEGATRON	26
TOMALYNN AFTERSHOCK SHYANN	21
TOMALYNN AFTERSHOCK TABBY	16
TOMALYNN BEEMER NYOMIE	36
TOMALYNN BEEMER SUBZERO	18
TOMALYNN BLAKE SEQUIN	25
TOMALYNN BROKAW SALOME	24
TOMALYNN BROKAW THELMA	14
TOMALYNN BYWAY DAYTONA	8
TOMALYNN BYWAY DOZY	39
TOMALYNN CAPITAL GAIN DJANGO	10
TOMALYNN DEMPSEY DAYLITE	38
TOMALYNN DEMPSEY DELTA	5
TOMALYNN DEMPSEY DIOR	9
TOMALYNN DEMPSEY GEORGINA	32
TOMALYNN DEMPSEY TANGERINE	15
TOMALYNN DURKO DANKO	12
TOMALYNN GIGIDY DIANE	13
TOMALYNN GOLD CHIP DELILA	2
TOMALYNN GOLD CHIP DREAM	4
TOMALYNN GOLD CHIP MARY-JO	30
TOMALYNN GOLD CHIP MIAMI	37
TOMALYNN JACOBY SHILOH	22
TOMALYNN LENNON SHEBA	23
TOMALYNN LEXINGTON NANCY	35
TOMALYNN MERIDIAN GIDGET	31
TOMALYNN SEAVER DASHER	7
TOMALYNN SEAVER SHEILA	20
TOMALYNN SHADOW MABEL	28
TOMALYNN SID DISASTER	6
TOMALYNN SID MAGIC	33
TOMALYNN TONKA MABELINE	29
TOMALYNN TONKA MUMSY	27
TOMALYNN TONKA SUMMER	19
TOMALYNN WINDBROOK SUBLIME	17
TOMALYNN WINDHAMMER SASSY	40

Terms & Conditions

TERMS
Payments of the price shall be made in cash, and animals shall not be released to the buyer until satisfactory settlement has been made.

BIDS
The Auctioneers shall accept all bids, other than those considered to be irresponsible, and the bidder offering the highest bid shall be the buyer. In case of dispute as to the successful bidder, the animal shall again be put up for advance bids, and if there be no advance bid, the animal shall be sold to the bidder from whom the auctioneer accepted the last bid.

Every animal advertised for sale at auction is pledged to absolute and positive sale (unless withdrawn for just cause prior to being offered for sale).

By-bidding is prohibited except in the case of a joint ownership when the purpose of the bidding is to re-apportion the owners' shares and provided that the intention to so bid and the purpose thereof is announced prior to all bidding for the animal in question.

All reserve bids of guarantees of price to be received from the sale of any animal are prohibited.

RISK
Animals purchased at auction shall be held at the buyers' risk as soon as they have been struck off as sold.

ERRORS
Any error noted in the catalogue will be announced from the Auctioneer's stand. Any announcements from the Auctioneer's stand will take precedence over any matter in the catalogue.

CERTIFICATES
Each animal offered for sale as registered, must be registered in the Herd Book of the Association. If any animal is offered for sale as eligible for registration, the seller and the sales manager are responsible for obtaining the certificates of registry, and application therefor must be made before the animal is sold. If the certificate of registry, together with the certificate of transfer, are not provided to the buyer within 60 days following the date of the sale, the buyer is entitled at his option to return the animal and to a refund of the purchase price. Certificates of registry and transfer shall be provided by the seller to the buyer without charge.

PURITY
All animals are 100% pure unless otherwise specified.

EXPORT
- Where the seller agrees to stand export health tests (and in the case of an auction begins), the animal shall be considered at the seller's risk when sold or in the case of an auction, struck off. If, however, the animal subsequently fails to pass any of the relevant health tests within 180 days of the sale, then at the buyer's option, the contract may be rescinded, the animal returned and the sale price (if paid in whole or in part) shall be refunded. The sale price is payable and the contract of sale considered to be executed and final, upon the animal passing the stipulated health tests, or upon the expiration of 180 days, whichever shall first occur.
- The animal may be left in the seller's custody until the sale is rescinded or becomes executed and final. In that event, the seller shall not be liable to the buyer for any loss or injury provided the seller shall reasonably care for and feed the animal while in his custody.
- All necessary arrangements for export health tests will be made by and at the expense of the buyer

Information or comments supplied by the Sale Management are indicated by #.

WARRANTIES
The seller warrants clear title to and the right to sell each animal offered for sale. All animals offered for sale are warranted to be sound. Unless otherwise stated, all animals are guaranteed to be breeders in accordance with the following:

a) **MALES**
Should any bull after reaching the age of one year fail to prove a breeder after being used for four months on cows known to be breeders, the matter shall be reported in writing to the seller, who shall be entitled to a period of four months following the date of such notice in which to prove the bull a breeder. If the seller fails to prove the animal a breeder, the animal shall be returned to the seller and the sale price refunded at the buyer's option. In order to qualify as a breeder, a bull must be able to perform a natural service.

b) **FEMALES**
Save as hereinafter excepted, all females fifteen months of age or older at the date of sale are guaranteed to be breeders. Should a female which has not yet freshened be sold, not pregnant, having reached the age of fifteen months and fail to come pregnant within four months after service to a registered bull of the same breed known to be a breeder, and after treatment by a qualified veterinarian, such circumstance shall be reported to the seller in writing. The seller fails to prove the female breeder, the sale may be rescinded and the sale price refunded at the buyer's option.

c) A female which gave birth to a calf within a period of three months prior to the date of sale is deemed to be a breeder.

d) A female pregnant when sold is deemed to be a breeder.

e) There is no guarantee that a female which, after the sale, is subjected to multi-ovulation or single-embryo transfer, is a breeder.

f) Females under fifteen months of age at the date of sale are sold subject to a guarantee that such a female will, upon attaining 12 months of age, be certifiable by a qualified veterinarian as possessing adequately developed reproductive organs.

g) There is no guarantee that a female:
i) will give birth to a normal calf, or
ii) carry a calf full term.

GENERAL
The sales manager is the seller's agent and is not personally responsible for any warranties, guarantees or representations made bona fide in reliance upon information provided by the seller. The seller is responsible for all such warranties, guarantees and representations.

Complaints should be made to the seller or sale manager before the close of the sale.

In all cases the seller's responsibility to the buyer is limited to the sale price paid by the buyer.

CAN	country code	M, F	sex	B:	born
PG	purebred by grading up	GT	genotyped	ET	embryo transfer (regular)
MB	multiple birth	ETM	embryo transfer manipulation (split/clone)		
B&W	black & white	R&W	red & white	ETA	embryo transfer adult clone
AW	all white	AR	all red	AB	all black
B/R	black/red	*BKC	carrier of black gene	*VRC	carrier of variant red gene
*RDF	tested non-carrier of red gene	*RDC	carrier of red gene	*BRC	carrier of black/red gene
IC	irregular colour (recorded animals only)			*DPC	tested carrier of DUMPS
*BLC	tested carrier of BLAD			*DPF	tested non-carrier of DUMPS
*BLF	tested non-carrier of BLAD			*MFC	tested carrier of Mulefoot
*BYC	tested carrier of Brachyspina			*MFF	tested non-carrier of Mulefoot
*BYF	tested non-carrier of Brachyspina			*XIC	tested carrier of Factor XI
*CVC	tested carrier of Complex Vertebral Malformation			*XIF	tested non-carrier of Factor XI
*CVF	tested non-carrier of Complex Vertebral Malformation			*CNF	tested non-carrier of Citrullinemia
*CNC	tested carrier of Citrullinemia			*POR	reported born hornless / not tested
*POC	tested carrier of polled (heterozygous Pp)	*POF	tested free of polled	*POS	tested true polled (homozygous PP)

EastGen

Invested in your future.

Photo | Patty Jones

Val-Bisson
DOORMAN
0200HO06480
BOOKEM X SHOTTLE X GOLDWYN
GLPI 3224 PRO$ $1850

& Sons

KH
CINDERDOOR
0200HO07850
Doorman x Iota
GLPI 3075
PRO$ $1810

Walnutlawn
SOLOMON
0200HO10146
Doorman x Lavanguard
GLPI 2807
PRO$ $1138

Source: GEBV 17*APR & GPA 17*APR

Dominating the show rings!

SEMEX

www.eastgen.ca

STgenetics Canada™

450 771-6444
tag-by-st.com

info@transamericagenetics.com
Follow us on:
facebook.com/STgenetics Canada

Agriculture
is our way of life too

1-800-387-3232 fcc.ca

Farm Credit Canada
Advancing the business of agriculture

Canada

SELECT SIRES GENERATIONS

Derek Clark
Sales Representative

250 Sandringham Road
Woodville ON K0M 2T0

cell. 705-928-5005
dclark@selectgen.com

YOUR SUCCESS Our Passion. VOTRE SUCCÈS Notre passion

Walsh Veterinary Services
practice limited to bovine medicine

Dr. Rob Walsh, DVM, DVSc
Dr. Gerald Dykstra, DVM Dr. Lindsay Oxby, DVM

8 Industrial Drive
Campbellford, ON K0L 1L0

705-653-2117 (office), 705-653-5547 (fax), 705-653-3335 (voice)
fwvs@bellnet.ca

Keith & Jeff Thurston | **Robert Larmer**
705-793-9135 | 905-243-6443

#NeverStopGrowing

DUPONT
PIONEER.

Notes

Notes

The Propulsion
Dry Cow Program • Simply efficient

A transition program that will make your next lactation simply efficient

SHUR-GAIN
a Nutreco company

Contact your local Shur-Gain dealer for more information about the Propulsion® Dry Cow Program.

Starfra Feeds

153 Douro 9th Line
Douro, Dummer, ON K9J 6Y1

Contact:
Daryl Taylor
705-559-1332